

CLEANING SOLUTIONS

GENERAL CATALOGUE 2022

VACUUM CLEANERS



IPC

IPC GROUP SUMMARY

#3 EUROPEAN MANUFACTURER OF PROFESSIONAL CLEANING EQUIPMENT

IPC knows every detail of cleaning equipment, with five rehown and dedicated factories, it is the undisputed Italian leader.

INNOVATIONS

INNOVATION THAT DELIVERS PRODUCTIVITY

IPC's large R&D team works as a group of experts in cleaning innovation to deliver tangible productivity benefits at a fast pace.

KEY VALUES

CLIENT-CENTRIC

IPC's tremendous depth of expertise and know-how are focused on delivering to customers specific solutions, addressing effectively emerging cleaning needs together.

KEY VALUES

COMMITTED TO SUSTAINABILITY

IPC's sustainable technologies contribute every year to always higher standards of energy savings, water savings, and recycling of materials.

NETWORK

GLOBAL DISTRIBUTION

IPC has a global commercial network covering over 120 countries, with wide and complete service in reference markets.

PRODUCTS

COMPLETE PORTFOLIO

IPC provides a complete range of professional equipment including scrubber driers, professional vacuum cleaners, high pressure washers and manual equipment.



MORE THAN 1.000 SPECIALISTS DEDICATED TO "CLEAN ON"

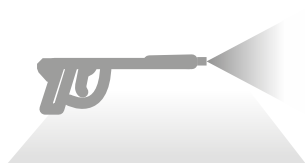

PORTOTECNICA

50.000 pieces of hp cleaners a year and a **4.500 sq/m** of warehouses.

Number of patents: 12

Certificates: UNI EN ISO 9001:2015, UNI EN ISO 14001:2015, BS OHSAS 18001:2007



GANSOW

30.000 pieces of floorcare machines a year and a **7.000 sq/m** of warehouses.

Number of patents: 35

Certificates: UNI EN ISO 9001:2015, BS OHSAS 18001:2007



SOTECO

250.000 pieces of vacuums a year and a **1.800 sq/m** of warehouses.

Number of patents: 8

Certificates: UNI EN ISO 9001:2015, UNI EN ISO 14001:2015, BS OHSAS 18001:2007



EUROMOP READYSYSTEM PULEX

7 million pieces of cleaning equipments a year and **11.500 sq/m** of warehouses.

Number of patents: 18

Certificates: UNI EN ISO 9001:2015

IPC IS ALWAYS WITH YOU ON PC, TABLET & SMARTPHONE



**DOWNLOAD OUR
IPC CATALOGUES APP**
**DISCOVER OUR OFFICIAL WEBSITE
IPCWORLDWIDE.COM**



VISIT OUR OFFICIAL WEBSITE IPCWORLDWIDE.COM

Easy access to product leaflets, pics and videos from any device.



DOWNLOAD OUR IPC CATALOGUES APP

Once downloaded, catalogues are always available, even offline.



REGISTER TO IPC BUSINESS AREA

You will have access to all IPC technical and commercial docs.



SIGN UP ON WEBSITE TO RECEIVE OUR NEWSLETTER

Keep updated on our latest news including new IPC products and events.

FOLLOW US



KEEP IN TOUCH WITH US

info@ipcworldwide.com





ONE AHEAD

ADDRESSING NEW CLEANING CHALLENGES

Cleaning is consistently evolving, as we seek to meet higher hygiene standards ever more effectively.

IPC is closely connected to the latest and best practises of cleaning and is committed to deliver new solutions that boost cleaning efficiency, addressing those areas and tasks that are evolving fastest.

We have thus developed a complete range of new solutions, responding to the latest precautionary practises focused to protect communities all around the world.



STEP LEAD





VACUUM CLEANERS - ONLY DRY



ISY P. 34

ISY LI-ION P. 34



YP 1/5 BACKPACK P. 36



YP 1/6 ECO B P. 38



LP 1/12 ECO B P. 40

LP 1/12 HEPA UP P. 40

LP 1/16 ECO B P. 40



GP 1/16 ECO B P. 42

GP 1/16 400 HZ P. 42



LP 1/12 ECO A P. 44

LP 1/16 LUXE P. 44



LP 1/16 LUXE E-BRUSH P. 46



VACUUM CLEANERS - WET&DRY



YP 1/20 W&D P. 56

YS 1/20 W&D P. 56



YP 1/23 W&D P. 58

YS 1/23 W&D P. 58



YP 1/27 W&D P. 60

YS 1/27 W&D P. 60



GP 1/27 W&D P. 62

GS 1/33 W&D P. 62



GP 1/35 W&D P. 64

GS 1/41 W&D P. 64



YS 2/45 W&D P. 66



YP 2/62 W&D P. 68

YS 2/62 W&D P. 68

YP 3/62 W&D P. 68

YS 3/62 W&D P. 68



GP 2/62 W&D P. 70

GS 2/62 W&D P. 70

GP 3/62 W&D P. 70

GS 3/62 W&D P. 70



GP 2/72 W&D P. 72

GS 2/78 W&D P. 72

GP 3/72 W&D P. 72

GS 3/78 W&D P. 72

GS 3/78 W&D DFS P. 72



VACUUM CLEANERS - WET&DRY



GC 1/35 W&D

P. 74



GC 2/90 W&D

P. 76



GC 3/107 W&D

P. 78



VACUUM CLEANERS - WET EXTRACTORS



GP 1/16 EXT

P. 86



GP 1/27 EXT

P. 88



GS 1/33 EXT

P. 90



GS 2/62 EXT GARAGE

P. 92



GS 2/62 EXT

P. 94



GP 1/27 SPRAY EXT HEPA

P. 96



GP 2/62 SPRAY EXT HEPA

P. 98



VACUUM CLEANERS - DUST EXTRACTORS - BASIC AND PROFESSIONAL TOOLINGS



YS 1/20 W&D TC P.110



GS 1/33 M TC P.112

GS 1/33 M PN P.112



GS 2/62 M TCPN P.114

VACUUM CLEANERS - DUST EXTRACTORS - INTENSIVE AND HEAVY TOOLINGS



KLEEN 1/20 TC W&D P.116

KLEEN 1/30 TC W&D P.116



GP 1/37 M TC SP13 DRY P.118

GS 1/25 OPT M TC SP13 P.118



GS 3/78 CYC P.120

GS 3/78 OPT CYC P.120



GS 3 MBAG OPT MFS P.122



PLANET 200 CYC MULTISEPARATOR P.124



VACUUM CLEANERS - SPECIAL SOLUTIONS - CLEANROOM & HIGH FILTRATION



GP 1/27 HEPA ISO5 P. 136

GS 1/33 HEPA ISO5 P. 136



GS 1/33 H ISO5 ULPA P. 138



GS 1/33 H P. 140

GS 1/33 H TC P. 140



GS 2/62 H P. 142

GS 2/62 H TC PN P. 142



GS 2/50 OPT H TC PN P. 144



PLANET 200 TSH P. 146

VACUUM CLEANERS - SPECIAL SOLUTIONS - STOVES & OVEN CLEANING



AS 1/18 ASH P.152



GS 1/41 OVEN P.154



GS 2/62 ASH P.156



VACUUM CLEANERS - SPECIAL SOLUTIONS - FLOODED AREA EMPTYING



GS 2/62 FM

P. 164



GS 1/41 SUB

P. 166



GS 2/62 SUB

P. 168



GC 2/90 SUB

P. 170



GC 2/107 SUB+

P. 172



VACUUM CLEANERS - INDUSTRIAL - BASIC/DAILY USE SOLUTIONS FOR GENERAL CLEANING



GS 3/50 OPT W&D MFS P. 182



PLANET 1/50 OPT P. 182



PLANET 150 S 3M P. 183



PLANET 50P P. 183

PLANET 50 MONO P. 183



PLANET 60 P. 184



PLANET 115M GL P. 185

PLANET 130 GL P. 185

PLANET 140 GL P. 185

PLANET 155 GL P. 185



VACUUM CLEANERS - INDUSTRIAL - HIGH PERFORMANCE SOLUTIONS FOR CONTINUOUS USE/ HEAVY DUTY



PLANET 201 HEPA P. 190



PLANET 200S P. 190

PLANET 200 TS P. 190



PLANET 300 MONO P. 191

PLANET 300S P. 191

PLANET 350S P. 191



PLANET 730S P. 192

PLANET 740S P. 192

PLANET 755S P. 192

PLANET 755S AD P. 192



PLANET 775 P. 193

PLANET 775 AF P. 193

VACUUM CLEANERS - INDUSTRIAL - EXPLOSION PROOF SOLUTIONS FOR COMBUSTIBLE DUST RECOVERY



PLANET 22S ATEX P. 198



PLANET 1/50 OPT ATEX P. 199



PLANET 300S ATEX P. 200



PLANET 740S ATEX P. 201

PLANET 755S ATEX P. 201



PLANET 775 ATEX P. 202



PLANET 300S PN ATEX P. 203



VACUUM CLEANERS - **INDUSTRIAL - METAL WORKING SOLUTIONS FOR OIL AND SCRAPS RECOVERY**



GC 1/35 OIL

P. 208



GS 3/78 OIL

P. 208



GS 2/50 FM OPT OIL

P. 209



PLANET OIL 3M

P. 209



PLANET OIL 3-PHASE

P. 210

VACUUM CLEANERS - **ACCESSORIES KIT**

BASIC TOOL KIT **P. 214**

ANTI-STATIC TOOL KIT **P. 215**

ANTI-OIL TOOL KIT **P. 216**

MULTIPURPOSE TOOL KIT **P. 217**

Y CONNECTOR FOR TWO OPERATORS **P. 218**

CUFFS **P. 218**

FLEXIBLE HOSES - COILS **P. 219**

SKYVAC TOOL KIT SETUP **P. 220**

ATEX HIGH REACH CLEANING **P. 222**

DUST EXTRACTION ARM **P. 223**

CYCLONE PRE-SEPARATOR MBAG **P. 223**

VACUUM CLEANERS - **CENTRALISED VACUUM SYSTEM**



CLOUD APP

P. 225



HOME LINE

P. 226



INDUSTRY LINE

P. 227

HOW TO CHOOSE THE RIGHT VACUUM CLEANER

The vacuum cleaner is a cleaning equipment allowing the recovery of waste, dust or mixtures from floors, surfaces, tools or other machines.

It is a must-have cleaning equipment ensuring the proper level of hygiene of public or industrial environments, increasing productivity and allowing the proper disposal.

It is important to know how to choose it.

The right choice depends essentially on the use you will make of it.

There are three key questions to answer:

1 - HOW MANY HOURS DO YOU VACUUM PER DAY?

→ Running hours affect the expected lifetime of your vacuum cleaner.

HOURS OF OPERATION (PER DAY)	EXPECTED LIFETIME	
	CARBON BRUSH MOTORS	TURBINE SIDE CHANNELS
1h	3 YEARS	-
2h	2 YEARS	-
3h	1 YEAR	-
4h	6 MONTHS	5 TO 10 YEARS
8h	3 MONTHS	5 TO 10 YEARS
24h	-	2 YEARS

2 - HOW MUCH MATERIAL DO YOU THINK TO RECOVER IN A WEEK?

→ Volumes affect the choice of the collection tank, power to pick up quickly and best handling system.

3 - WHAT TYPE OF MATERIAL DO YOU NEED TO RECOVER?

→ The type of material gives indication of the filtration system to propose and its application.

IPC has developed specific vacuum cleaners for different applications: from fine, combustible and dangerous dust to liquids, oils or mixtures.



1. OPERATION HOURS	2. QUANTITY OF MATERIAL	3. TYPE OF MATERIAL					
		ORGANIC & ATMOSPHERIC DIRTY	CARPET & SEAT CLEANING	LARGE QUANTITY OF LIQUIDS	GENERIC WORKING WASTE	OIL & SCRAPS	
1 - 8 HOURS / DAY	1 to 10 kg/week DRY	<ul style="list-style-type: none"> • ISY / ISY LI-ION • YP 1/5 BACKPACK • YP 1/6 ECO • LP 1/12 ECO • LP 1/16 LUXE • GP 1/16 ECO 	<ul style="list-style-type: none"> • LP 1/16 LUXE E-BRUSH 				
	10 to 20 kg/week W&D	<ul style="list-style-type: none"> • GP 1/27 W&D • GS 1/33 W&D • GP 1/35 W&D • GS 1/41 W&D 	<ul style="list-style-type: none"> • GP 1/27 EXT • GS 1/33 EXT • GP 1/27 SPRAY EXT 	<ul style="list-style-type: none"> • GS 1/41 SUB 	<ul style="list-style-type: none"> • YP 1/23 W&D • YS 1/23 W&D • YP 1/20 W&D • YS 1/20 W&D • YP 1/27 W&D • YS 1/27 W&D • GC 1/35 W&D 	<ul style="list-style-type: none"> • GC 1/35 OIL 	
	30 to 60 kg/week W&D	<ul style="list-style-type: none"> • GP 2/62 W&D • GS 3/62 W&D • GP 2/72 W&D • GS 3/78 W&D 	<ul style="list-style-type: none"> • GS 2/62 EXT GARAGE • GS 2/62 EXT • GP 2/62 SPRAY EXT 	<ul style="list-style-type: none"> • GS 2/62 FM • GS 2/62 SUB • GC 2/90 SUB • GC 2/107 SUB+ 	<ul style="list-style-type: none"> • YS 2/45 W&D • YP 2/62 W&D • YS 2/62 W&D • YP 3/62 W&D • YS 3/62 W&D • GC 2/90 W&D • GC 3/107 W&D 	<ul style="list-style-type: none"> • GS 3/78 OIL • GS 2/50 OPT FM • PLANET OIL 3M 	
4 - 24 HOURS / DAY	70 to 100 kg/week W&D	<ul style="list-style-type: none"> • PLANET 50 • PLANET 60 			<ul style="list-style-type: none"> • PLANET 1/50 OPT • PLANET 115 GL • PLANET 130 GL 	<ul style="list-style-type: none"> • PLANET OIL 3-PHASE 	
	100 to 1000 kg/week				<ul style="list-style-type: none"> • PLANET 140 GL • PLANET 155 GL 		
	DRY						



3. TYPE OF MATERIAL					
LOW/MEDIUM DANGEROUS DUST OR WET	CLOGGY FINE DUST	HIGH DANGEROUS DUST	COMBUSTIBLE DUST	ASH / HIGH TEMPERATURE WASTE	SAND, STONES, GRANULARS, BULKY
<ul style="list-style-type: none"> • YS 1/20 W&D TC 	<ul style="list-style-type: none"> • ISY • ISY LI-ION 	<ul style="list-style-type: none"> • GP 1/27 ISO 5 HEPA ISO5 • GS 1/33 HEPA ISO5 • GS 1/33 H ISO5 ULPA 		<ul style="list-style-type: none"> • AS 1/18 ASH 	
<ul style="list-style-type: none"> • GS 1/33 M TC 	<ul style="list-style-type: none"> • KLEEN 1/20 W&D TC • KLEEN 1/30 W&D TC 	<ul style="list-style-type: none"> • GS 1/33 H • GS 1/33 H TC 	<ul style="list-style-type: none"> • PLANET 22S ATEX 	<ul style="list-style-type: none"> • GS 1/41 OVEN 	
<ul style="list-style-type: none"> • GS 2/62 M TCPN • GS 3/50 OPT W&D • PLANET 150S 3M • PLANET 200S • PLANET 200 TS 	<ul style="list-style-type: none"> • GS 1/25 OPT M TC SP13 • GP 1/37 M TC SP13 DRY • PLANET 200 CYC MULTI 	<ul style="list-style-type: none"> • GS 2/62 H • GS 2/62 H TC • GS 2/50 H TCPN • PLANET 200 TS H • PLANET 201 HEPA 		<ul style="list-style-type: none"> • GS 2/62 ASH • PLANET 150S 3M 	<ul style="list-style-type: none"> • GS 3 MBAG OPT MFS • GS 3/78 OPT CYC
<ul style="list-style-type: none"> • PLANET 300 MONO • PLANET 300S • PLANET 350S 			<ul style="list-style-type: none"> • PLANET 1/50 OPT ATEX • PLANET 300S ATEX 		
<ul style="list-style-type: none"> • PLANET 740S • PLANET 755 			<ul style="list-style-type: none"> • PLANET 740S ATEX • PLANET 755S ATEX 		
<ul style="list-style-type: none"> • PLANET 775 			<ul style="list-style-type: none"> • PLANET 775 ATEX 		



VACUUM CLEANERS

HOW TO CHOOSE THE RIGHT VACUUM CLEANER	17
INNOVATIONS	22
EXCLUSIVE FEATURES	24
ONLY DRY	27
WET&DRY	49
WET EXTRACTORS	81
DUST EXTRACTORS	101
SPECIAL SOLUTIONS	127
INDUSTRIAL SOLUTIONS	175
ACCESSORIES KIT	213
CENTRALISED VACUUM SYSTEM	224
LOGISTIC DATA	228

IPC vacuum cleaners nomenclature allows an easy and fast identification of the main characteristics of each model.
Following an example on LP 1/12 ECO A vacuum cleaner:

VACUUM
LINE

L

NUMBER OF
MOTORS

1

/

TANK GROSS
CAPACITY

12

ECO A

TANK MATERIAL
P = PLASTIC
S = STAINLESS STEEL
C = COMPACT
(POLYETHYLENE)

CHARACTERISTIC FEATURE (SOME EXAMPLES)

ECO A / ECO B = ECODSIGN

LUXE = SPEED REGULATOR AND FULL FILTER INDICATOR

W&D / W&D DFS = WET & DRY / WET & DRY WITH DFS (DUAL FILTRATION SYSTEM)

EXT = WET EXTRACTOR

M / H = CERTIFICATION CLASS M / H

TC / PN = REMOTE CONTROL WITH POWER TOOL / PNEUMATIC TOOL

CLEAN = SEMI-AUTOMATIC FILTER CLEANING SYSTEM «CLEAN»

CYC = CYCLONE

OPT = INDUSTRIAL TROLLEY OPTIMIZED

HEPA ISO5 = HEPA FILTER AND ISO5 COMPLIANCE

FM = FLOWMIX TECHNOLOGY

SUB = SUBMERSIBLE PLASTIC PUMP

SUB+ = SUBMERSIBLE STAINLESS STEEL PUMP



BLACK
IS
GREEN™



UP TO 100% RECYCLED PLASTIC

Our designers have developed an innovative and fully equipped product range ideal for professional cleaning. The certification of recycled plastic content in our products is a consistent consequence of transparent documentation and high control of supply chain, processing and production of our products. Through the IPC exclusive black is green technology, these new eco-friendly products have been created with high quality recycled plastic, promoting sustainable development and environmental protection.

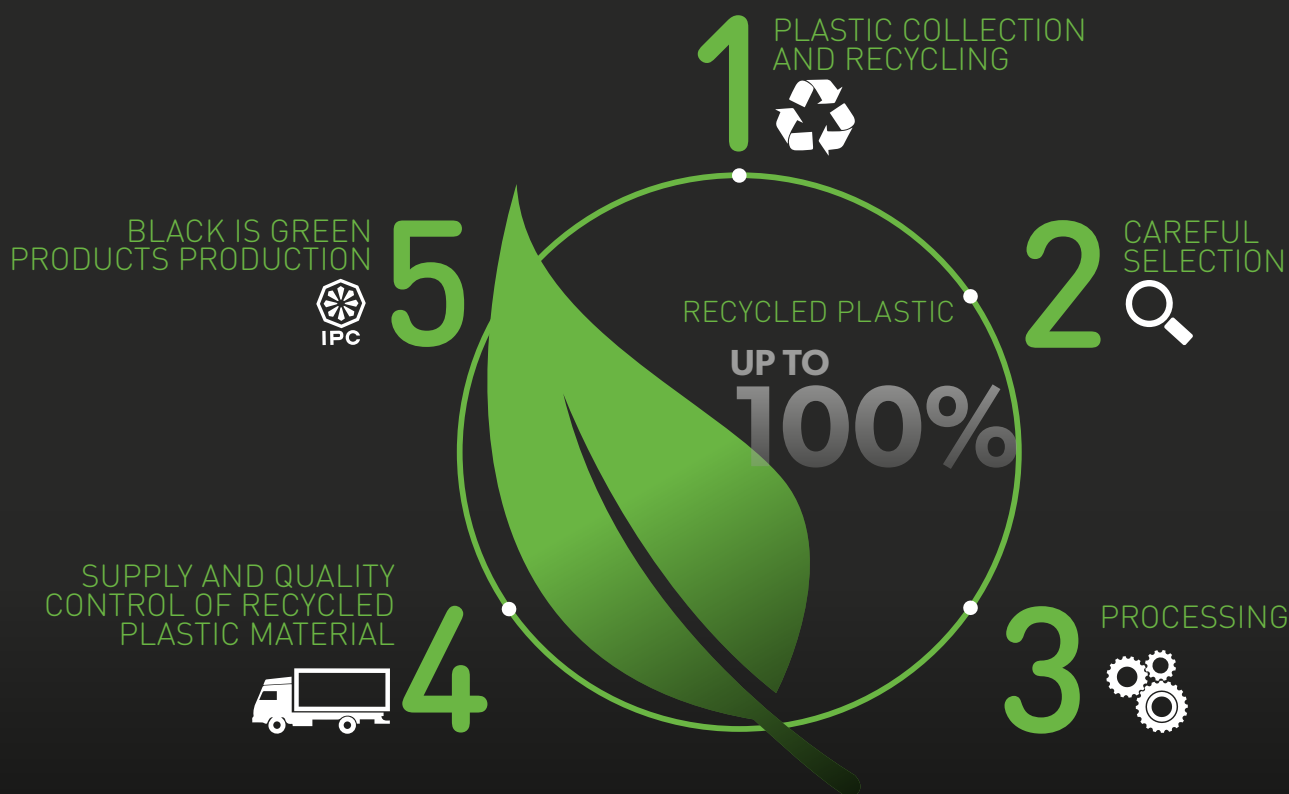

HOW TO KNOW THE CONTENT OF RECYCLED PLASTIC

The percentage of recycled plastic can vary from product to product or according to its configuration. The recycled plastic content in Black is Green IPC products can vary from a minimum of 15% to a maximum of 100%. It is possible to request documentation on the recycled plastic content indicating the specific product of interest.

BENEFITS

- 01 Black is Green TM recycled plastic is a raw material made of the best and strictly selected plastic waste. Black is Green TM is the result of an innovative process which guarantees the features of the brand new and high quality plastic, in the total respect of the environment
- 02 Recycled plastic produces no waste, it is recyclable and in compliance with RoHS and REACH guidelines
- 03 The minimum content of recycled plastic in the products and the production process of the "Black is Green" plastic are certified by a third party, in compliance with international regulations
- 04 The use of recycled plastic content in cleaning products is recognized in public tenders as a rewarding green requirement

THE IMPORTANCE OF THE FILTRATION SYSTEM TO CONTROLLING AIR CONTAMINATION

Cleaning is consistently evolving, as we seek to meet higher hygiene standards ever more effectively.

IPC is everyday working hard to find new solutions to the ever-changing challenges that the professional cleaning world is facing. We are able to offer high efficiency filtering media and solutions with this specific aim. Here below you can find more details about HEPA/ULPA filters and LMH class vacuum cleaners.

WHY CHOOSE A HEPA / ULPA VACUUM CLEANER

HEPA (High Efficiency Particulate Air filter) and **ULPA** (Ultra Low Penetration Air filter) filters are classified by the European standard EN 1822. These filters, if designed correctly, are able to **guarantee a sterile air flow**.



Filtration efficiency is based on particle size counts so penetration is higher in the range between 0.02 and 0.5 micron (MPPS).

TYPE	CLASSIFICATION	EFFICIENCY	PENETRATION	
EPA	E10	>85%		"SEMI-ABSOLUTE" HIGH EFFICIENCY FILTERS
	E11	>95%		
	E12	>99,5%		
HEPA	H13	>99,95%	≤0,05%	"ABSOLUTE FILTERS" WITH VERY HIGH EFFICIENCY
	H14	>99,995%	≤0,005%	
ULPA	U15	>99,9995%	≤0,0005%	"ABSOLUTE FILTERS" WITH VERY LOW PENETRATION
	U16	>99,99995%	≤0,00005%	
	U17	>99,999995%	≤0,000005%	

WHY CHOOSE A L/M/H VACUUM CLEANER FOR DANGEROUS DUST

International product standard for professional vacuum cleaners (IEC 60335-2-69 Annex AA) defines all the protections and performances which are required when vacuuming **dangerous substances**. Structure design, filtering, safety and protection systems have been identified by international technical committees in order to restrict the OEL professional exposure to 3 vacuum classes **L (Low risk > 1mg / mc)** - **M (Medium risk > 0.1mg / mc)** - **H (High risk <0.1mg / mc)** according to the contaminants limit- concentration which can be inhaled with any health risk.

60335-2-69 ANNEX AA DEFINES THE 3 LEVELS OF DUST HAZARD:

	L (LOW RISK)	Dust which is considered dangerous for human health if present in the air, in concentration over than 1 mg/mc .	Examples: fine dust with a value lower than the general dust limit of 3 mg/mc, mineral dust containing aluminium hydroxide.
	M (MEDIUM RISK)	Dust considered dangerous for human health if present in the air, in concentration over or equal to 0,1 mg/mc .	Examples: wood dust, paint dust, gypsum (plaster) dust.
	H (HIGH RISK)	Dust considered dangerous for human health if present in the air, in concentration less than 0,1 mg/mc .	Examples: asbestos dust, dust with pah content, zinc chromate dusts, mould.



AP TUBE
ALUMINIUM
/ PLASTIC
TUBE



LIGHT AND TOUGH

The AP Tube is an innovative solution to simplify the daily cleaning activities. The AP Tube is lightweight and at the same time extremely robust, consisting of an inner layer of aluminum covered with a recycled plastic layer.

AP Tube is wear-resistant (Rust-proof), ergonomic and it ensures maximum maneuverability.

BENEFITS

01

Mix of plastic and aluminium

02

PLUS OF ALUMINIUM:

- Lightweight
- Mechanical resistance
- Air friction reduced

03

PLUS OF PLASTIC:

- Anti slip
- Thermal protection
- Corrosion proof

04

Easy removable when turning the two wands, but strong connected if pulled



SANIFILTER



CERTIFIED ANTIBACTERIAL TREATMENT

The antibacterial treatment of the filters with silver ions (Ag⁺ ions) destroys bacteria's membrane cell, fungus, viruses, microparasites and inhibits their proliferation.

BENEFITS

01

Good cleaning resistance, up to 5 washes at low temperature (T=40°C)

02

Immediate and effective action on the collected material avoiding bacteria re-emission in the exhaust air

03

Antibacterial activity against both Staphylococcus Aureus and Klebsiella Pneumoniae verified according to the JIS L 1902:2008 International Standard



EXCLUSIVE
BUILT-IN
SEALED
GASKET

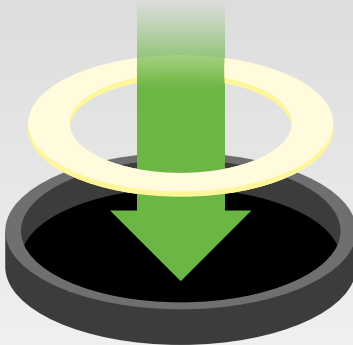

MAXIMUM SEAL

The innovative head gasket is melted in the base through a special process that guarantees maximum resistance and durability even when vacuuming oily or chemical residues.

Steel tank models include an integrated metal plate to avoid electrostatic discharges.

BENEFITS

01

Extremely durable also to chemicals

02

Maximum seal: no loss of airflow during suction

03

Easy maintenance: easy to clean and wear-resistant.



HI-TECH HOOKS

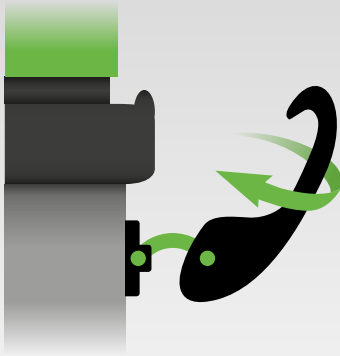

EXTREMELY FLEXIBLE

Unbreakable hooks are extremely flexible and resistant to any type of torsion thanks to a special blend.

BENEFITS

01

Twist-proof

02

Shock resistant

03

Super flexible

04

Fast latching



SCREWING CONNECTION

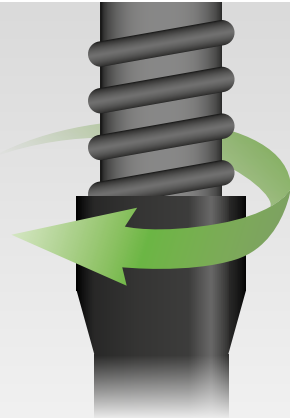

HOSE ALWAYS FASTENED

The screwing connection of the flexible hose to the wand allows to work in maximum safety, avoiding damages and preventing the uncoupling of the hose.

BENEFITS

01

Great maneuverability

02

Maximum safety during cleaning



ONLY DRY

INNOVATIONS	29
--------------------	----

EXCLUSIVE FEATURES	30
---------------------------	----

SUGGESTED SECTORS	32
--------------------------	----

PORTABLE

ISY	34
------------	----

ISY LI-ION	34
-------------------	----

YP 1/5 BACKPACK	36
------------------------	----

PROFESSIONAL

LP 1/12 ECO B	40
----------------------	----

LP 1/12 HEPA UP	40
------------------------	----

LP 1/16 ECO B	40
----------------------	----

BASIC

YP 1/6 ECO B	38
---------------------	----

PREMIUM

GP 1/16 ECO B	42
----------------------	----

GP 1/16 400 HZ	42
-----------------------	----

LP 1/12 ECO A	44
----------------------	----

LP 1/16 LUXE	44
---------------------	----

LP 1/16 LUXE E-BRUSH	46
-----------------------------	----



BEST PERFORMANCE WITH LESS ENERGY CONSUMPTIONS

The new only dry vacuum cleaners have been designed for cleaning specialists and contract cleaners by ensuring high productivity and cost savings.

FOR MORE

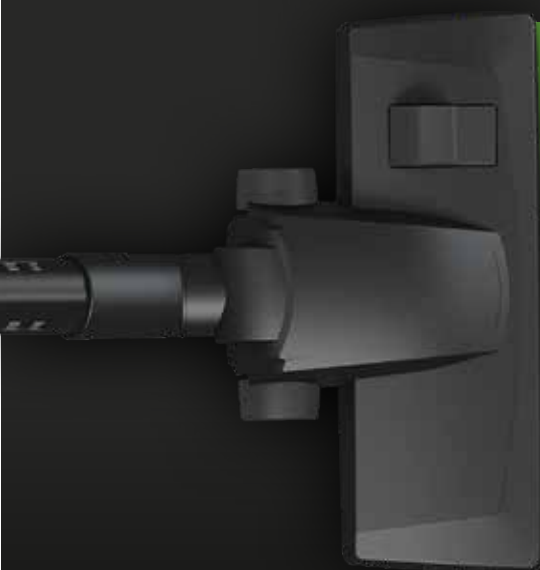

EFFICIENCY
PERFORMANCE
FILTRATION
SILENT

BENEFITS

- 01 Best performances with maximum energy saving
- 02 Powerful and combinable nozzle for an high cleaning efficacy with less sliding friction force
- 03 High Efficiency filtration system and low noise level
- 04 Long-lasting motors and oscillation-resistant flexible hoses (up to more than 40.000 oscillations)



NEW
ECO-MOTOR™

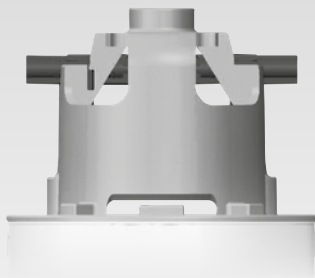

BEST PERFORMANCE WITH MAXIMUM ENERGY SAVING

A new generation motor which ensures maximum energy-saving, providing best performance, reliability and great efficiency.

BENEFITS

01

Energy consumption less than 32 kWh/year

02

Advanced mechanical design ensuring no loss in performance

03

Durability up to 800 hours

04

Silent



NEW
ECO-BRUSH™



POWERFUL COMBI NOZZLE FOR HIGHLY CLEANING EFFICACY

Powerful nozzles for high cleaning efficacy, properly designed to reduce energy consumption and ensure minimum user effort.

BENEFITS

01

New ABS base plate for maximum suction efficiency on carpets and hard floor surfaces with low noise level

02

Anti trace wheels designed to improve the sliding of floor nozzle

03

Optimization of extraction pipe and retractable bristles

04

Robust structure for heavy duty employments



NEW
ECO-BAG™

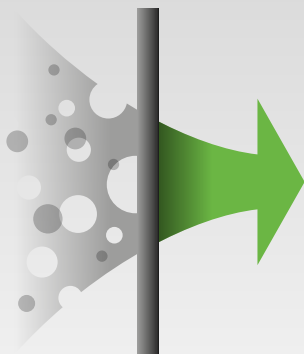

HIGH EFFICIENCY FILTRATION

High Efficiency Filtration and containment (class M certified).

BENEFITS

01

Great resistance to rips and ruptures

02

Safe containment of fine dust to avoid inhalation during disposal

03

Reduction of dust re-emissions in exhausting air



SPEED&NOISE REGULATOR



ECOMODE POWER REGULATOR

"Speed variator" function allows user to reduce noise level during usage in areas where silence is a must. The high efficiency of our system guarantees a good performance maintenance and avoids work interruption.

BENEFITS

01

Allows motor rpm (noise level) adjustment, when necessary

02

Easy to use: just turn the control knob to adjust noise level

03

Reduction of energy consumption



NEW ERGONOMIC SOLUTIONS



MAKE THE WORK COMFORTABLE

Through an accurate field-based research of both professionals and users, we developed a number of suitable solutions to improve comfort and ergonomics of our new generation of "dry only" models.

BENEFITS

01

Integrated housing for cable wrapping

02

New handle with parking position for extension tube

03

Easy filter replacement without tools

04

New bumpers to prevent damages or latches disconnection



FULL FILTER INDICATOR

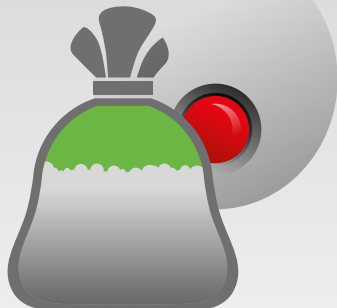

WARNING LIGHT FOR FILTER REPLACEMENT

A warning light connected to an integrated sensor alerts the user if there is a clogging issue or if filter is full. This prevents motor and filters damages and reduces dust re-emissions.

BENEFITS

01

When the light is on, check the filter. If it is full/clogged, you should replace/wash it.

HO.RE.CA.



DAILY CLEANING

- ▶ HOTEL BEDROOMS
- ▶ HALL
- ▶ DINING ROOMS

REGULAR CLEANING

- ▶ CORRIDORS
- ▶ ELEVATORS
- ▶ STAIRS

RETAIL



DAILY CLEANING

- ▶ SHOP WINDOWS & CHANGING ROOMS
- ▶ CLASSROOMS, WAITING ROOMS, SNACK AREAS
- ▶ OFFICES AND MEETING ROOMS

REGULAR CLEANING

- ▶ CORRIDORS
- ▶ STAIRS
- ▶ ELEVATORS

HARDWARE & LOGISTICS



GENERAL MAINTENANCE

- ▶ FILTERS AND AIR-CONDITIONING SYSTEMS
- ▶ WAREHOUSES AND LOGISTICAL AREAS
- ▶ AIRCRAFTS, TRAINS AND BUSES

REGULAR CLEANING

- ▶ GARAGES
- ▶ TRUCK CARGO BEDS
- ▶ WORKING AREAS AND TECHNICAL ROOMS

OFFICES



DAILY CLEANING

- ▶ SHOP WINDOWS & CHANGING ROOMS
- ▶ CLASSROOMS, WAITING ROOMS, SNACK AREAS
- ▶ OFFICES AND MEETING ROOMS

REGULAR CLEANING

- ▶ CORRIDORS
- ▶ STAIRS
- ▶ ELEVATORS



VACUUM CLEANERS - ONLY DRY - PORTABLE

ISY

ISY LI-ION

CABLE VERSION

POWER MAX

1000
W

WATER LIFT

1770
mmH₂O

AIRFLOW

97
m³/h

TANK CAPACITY

5
l

BATTERY VERSION

POWER MAX

200
W

WATER LIFT

1105
mmH₂O

AIRFLOW

59
m³/h

TANK CAPACITY

5
l

EXCLUSIVE FEATURES

- ▶ IDEAL FOR VACUUMING SMALL DEBRIS, FINE DUST AND COLD ASH
- ▶ SUITABLE FOR CLEANING AFTER SMALL RENOVATION OR MAINTENANCE JOBS
- ▶ BATTERY VERSION AVAILABLE (ISY LI-ION)
- ▶ LIGHT AND COMPACT
- ▶ FILTER CLEANING SYSTEM
- ▶ BLOWING DEVICE (ONLY FOR ISY)



BATTERY CHARGER INCLUDED

MOST FREQUENTLY USE

HO.RE.CA.



RETAIL



LOGISTIC AND TRANSPORT



HARDWARE CUSTOMER



AUTOMOTIVE



SPECS



PUSH THE BUTTON TO CLEAN THE FILTER



LI-ION BATTERY 30 MIN USE (ONLY FOR ISY LI-ION)



BLOWING FUNCTION (ONLY FOR ISY)

TECHNICAL DATA

Code		ISY ASD013776	ISY LI-ION ASD013777
PERFORMANCE			
Usage		DRY	DRY
Motor		1	Battery
Power	W	1000	200
Voltage	V	220-240	DC 18V - 4Ah
Waterlift	mmH ₂ O	1770	1105
Airflow	m ³ /h	97	59
Battery life - 1 cycle	min	-	30
Battery charging time	h	-	2
Tank capacity	l	5 / plastic	5 / plastic
Cable length	m	5	-
Sound pressure level (en 60704-1; en 60704-2-1; iec 60335-2-69)	dB(A)	72	73
Diameter of accessories	mm	32	32
Dimensions (LXWXH)	mm	250x170x340	250X170X340
Weight	Kg	3	2,4

STANDARD EQUIPMENT

CODE: TBFX01314

**EXTENSIBLE HOSE 1m-2.5
MAX Ø32 mm**



CODE: SPPV02594

ROUND BRUSH Ø32 mm



CODE: MPVR12754

FLAT LANCE Ø32 mm



CODE: PVVR00433

SHOULDER STRAP



CODE: FTDP00831

FILTER



CODE: BAAC00199

**BATTERY
(ONLY FOR ISY LI-ION)**



CODE: MPVR12738

**PLASTIC TUBE Ø32 mm
SET OF 3 PCS**



OPTIONAL ACCESSORIES

CODE: MPVR07311

**TELESCOPIC TUBE
Ø32 mm**



CODE: SPPV02191

**HIGH EFFICIENCY
DOUBLEUSE BRUSH
Ø32 mm**





VACUUM CLEANERS - ONLY DRY - PORTABLE

YP 1/5 BACKPACK

POWER MAX

900

W

WATER LIFT

2468

mmH₂O

AIRFLOW

166

m³/h

TANK CAPACITY

5

l



EXCLUSIVE FEATURES

- ▶ ERGONOMIC DESIGN
- ▶ LIGHTWEIGHT & COMFORTABLE
- ▶ 3 STAGES OF FILTRATION

MOST FREQUENTLY USE

HO.RE.CA.



LOGISTIC & TRANSPORT



HARDWARE CUSTOMER



OFFICES



INDUSTRY



INNOVATIONS



ECODESIGN
FOR
PROFESSIONALS

SPECS



HEPA CARTRIDGE FILTER
(OPTIONAL)



FLEECE FILTER BAG AND
TEXTILE FILTER



SHOULDER STRAPS

TECHNICAL DATA

Code		YP 1/5 BACKPACK
PERFORMANCE		ASD013558
Usage		DRY
Motor		1
Power	W	800 - 900 max
Voltage	V	220 - 240
Water lift	mmH ₂ O	2468
Airflow	m ³ /h	166
Tank Capacity/Material	l	5/plastic
Cable length	m	15
Sound Pressure Level (EN 60704-1; EN 60704-2-1; IEC 60335-2-69)	dB(A)	57
Sound Power Level (EN 60704-1; EN 60704-2-1; Reg. 665/2013, 666/2013)	dB(A)	79
Diameter of accessories	mm	32
Dimensions (LxWxH)	mm	240x240x495
Weight (without accessories)	Kg	4,8

STANDARD EQUIPMENT

CODE: TBFX01284

**FLEXIBLE HOSE 1,5 m
W/CURVED WAND AND
AIRFLOW REGULATOR
Ø32 mm**



CODE: PVVR00426

**EXTENSION TUBE ALU
0,5 m Ø32 mm**



CODE: PVVR00427

**TELESCOPIC TUBE ALU
Ø32 mm**



CODE: SPPV02440

**D320 DRY FLOOR TOOL
Ø32 mm**



CODE: SPPV02441

**RD285 DRY FLOOR TOOL
Ø32 mm**



CODE: SPPV01754

SMALL TOOL Ø32 mm



CODE: SPPV01736

ROUND BRUSH Ø32 mm



CODE: SPPV01756

FLAT LANCE Ø32 mm



CODE: FTDP00804

**CARTRIDGE FILTER
(FILTR. SURF. 0,42 m²)**



CODE: FTDP00805

TEXTILE FILTER



CODE: -

FLEECE FILTER BAG



CODE: -

PAPER FILTER BAG



OPTIONAL ACCESSORIES

CODE: FTDP00806

**HEPA CARTRIDGE FILTER
(FILTR. SURF. 0,42 m²)**



CODE: KTRI05630

**PAPER FILTER BAG SET OF
10 PCS**



X10

CODE: KTRI05631

**FLEECE FILTER BAG SET OF
10 PCS**



X10



VACUUM CLEANERS - ONLY DRY - BASIC

YP 1/6 ECO B

POWER MAX

900
W

WATER LIFT

2200
mmH₂O

AIRFLOW

108
m³/h

TANK CAPACITY

10
l

EXCLUSIVE FEATURES

- ▶ ECOMOTOR
- ▶ ECOBRUSH
- ▶ IDEAL FOR SMALL AREAS WITH LIMITED SPACE THANKS TO COMPACT DESIGN

MOST FREQUENTLY USE

HORECA



RETAIL



OFFICE



EDUCATION



HARDWARE CUSTOMER



LOGISTICS & TRANSPORT



INNOVATIONS



ECODESIGN
FOR
PROFESSIONALS

SPECS



PARKING POSITION



NEW POWERFUL NOZZLE FOR
HIGH CLEANING EFFICACY



ON/OFF SWITCH OPERATED
BY FOOT

TECHNICAL DATA

Code		YP 1/6 ECO B
PERFORMANCE		ASD015507
Usage		DRY
Motor		1
Power	W	900
Voltage	V	220-240
Waterlift	mm H ₂ O	2200
Airflow	m ³ /h	108
Tank Capacity	l	10/plastic
Cable length	m	8
Sound Pressure Level (EN 60704-1; EN 60704-2-1; IEC 60335-2-69)	dB(A)	72
Sound Power Level (EN 60704-1; EN 60704-2-1; Reg. 665/2013, 666/2013)	dB(A)	78
Diameter of accessories	mm	32
Dimensions (LxWxH)	mm	330x320x310
Weight	Kg	3,7

STANDARD EQUIPMENT

CODE: KTRI02537
CLOTH FILTER



CODE: -
PAPER BAG 1 PC



CODE: TBFX00994
**FLEXIBLE HOSE 1.5 m
W/CURVED WAND AND
AIRFLOW REGULATOR
Ø32 mm**



CODE: TBFX00988
**ALUMINIUM TUBE Ø32
mm SET OF 3 PCS**



CODE: SPPV02191
**HIGH EFFICIENCY DOUBLE
USE BRUSH Ø32 mm**



CODE: KTRI02538
**FLAT LANCE AND SMALL
BRUSH**



OPTIONAL ACCESSORIES

CODE: KTRI05997
**UNIVERSAL MICROFIBER
BAG SET OF 10 PCS**



X10



VACUUM CLEANERS - ONLY DRY - PROFESSIONAL

LP 1/12 ECO B LP 1/12 HEPA UP LP 1/16 ECO B

POWER MAX

900

W

WATER LIFT

2260

mmH₂O

AIRFLOW

158

m³/h

TANK CAPACITY

12-16

l

ONE STEP
AHEAD

EXCLUSIVE FEATURES

- ▶ SANIFILTER
- ▶ STRONG HOOKS
- ▶ SCREWING CONNECTION
- ▶ ECOMOTOR
- ▶ ECOBRUSH
- ▶ ECOBAG
- ▶ NEW ERGONOMIC SOLUTION
- ▶ RELIABLE CONSTRUCTION FOR INTENSIVE USE



LP 1/12 ECO B
LP 1/12 HEPA UP

LP 1/16 ECO B

MOST FREQUENTLY USE

HORECA



RETAIL



OFFICE



HEALTHCARE



EDUCATION



HARDWARE & LOGISTIC



INNOVATIONS



BLACK
IS
GREEN™



ECODESIGN
FOR
PROFESSIONALS

SPECS



STAIR-STEP POSITION



SIDE PROTECTION AGAINST
DOORS AND WALLS



ERGONOMIC HANDLE WITH
INTEGRATED CABLE WRAP

TECHNICAL DATA

		LP 1/12 ECO B ASD015509	LP 1/12 HEPA UP ASD013912	LP 1/16 ECO B ASD015511
Code				
PERFORMANCE				
Usage		DRY	DRY	DRY
Motor		1	1	1
Power	W	840-900 max	840-900 max	840-900 max
Voltage	V	220-240	220-240	220-240
Waterlift	mm H ₂ O	2260	2260	2260
Airflow	m ³ /h	158	158	158
Tank Capacity	l	12/plastic	12/plastic	16/plastic
Cable length	m	8,5	8,5	8,5
Sound Pressure Level (EN 60704-1; EN 60704-2-1; IEC 60335-2-69)	dB(A)	63	63	63
Sound Power Level (EN 60704-1; EN 60704-2-1; Reg. 665/2013, 666/2013)	dB(A)	79	79	79
Diameter of accessories	mm	36/32	36/32	36/32
Dimensions (LxWxH)	mm	400x400x330	400x400x330	400x400x330
Weight	Kg	5,8	5,8	5,8

STANDARD EQUIPMENT

CODE: FTDP00755

POLYESTER MAIN FILTER
850 cm² (ONLY FOR ECO B
VERSIONS)



CODE: FTDP00604

HEPA 14 CARTRIDGE
UPSTREAM 2.385 cm²
(ONLY FOR HEPA UP
VERSION)



CODE: -

MICROFIBER BAG 11 I



CODE: FTDP40009

FOAM FILTER
DOWNSTREAM



CODE: TBFX00970

FLEXIBLE HOSE 2 m
Ø32 mm



CODE: MPVR10807

HANDLE WITH AIR
REGULATOR Ø36/32 mm



CODE: LAFN11295 (FOR 1 PC)

CHROMED TUBE 50 cm
Ø32 mm
(MACHINE COMES WITH 2PCS)



CODE: SPPV02189

DOUBLE USE BRUSH ECO
Ø32 mm



OPTIONAL ACCESSORIES

CODE: KTRI05997

UNIVERSAL MICROFIBER
BAG SET OF 10 PCS



X10

CODE: FTDP00506

HEPA H13 CARTRIDGE
DOWNSTREAM 860 cm²



CODE: SPPV01756

FLAT LANCE Ø32 mm



CODE: SPPV01736

ROUND BRUSH Ø32 mm



CODE: SPPV01754

SMALL TOOL Ø32 mm



CODE: MPVR10281

TOOL HOLDER



CODE: LAFN08321

CHROMED TELESCOPIC
TUBE Ø32 mm



CODE: SPPV02577

TURBOBRUSH Ø32 mm



CODE: SPPV02579

SLIDING DOUBLE USE
BRUSH 32mm





VACUUM CLEANERS - ONLY DRY - PREMIUM

GP 1/16 ECO B

GP 1/16 400 HZ

ECO B VERSION

POWER MAX

900
W

WATER LIFT

2260
mmH₂O

AIRFLOW

158
m³/h

TANK CAPACITY

16
l

400 HZ VERSION

POWER MAX

1300
W

WATER LIFT

2870
mmH₂O

AIRFLOW

210
m³/h

TANK CAPACITY

16
l

EXCLUSIVE FEATURES

- ▶ AP TUBE
- ▶ SANIFILTER
- ▶ INNOVATIVE GASKET
- ▶ STRONG HOOKS
- ▶ SCREWING CONNECTION
- ▶ ECOMOTOR
- ▶ ECOBRUSH
- ▶ ECOBAG
- ▶ MICROFIBER BAG
- ▶ RELIABLE CONSTRUCTION FOR INTENSIVE USE



MOST FREQUENTLY USE

HORECA



RETAIL



OFFICE



HEALTHCARE



EDUCATION



HARDWARE CUSTOMER



INNOVATIONS



BLACK
IS
GREEN™



ECODESIGN
FOR
PROFESSIONALS

SPECS



NEW POWERFUL NOZZLE FOR
HIGH CLEANING EFFICACY



ERGONOMIC HANDLE



PARKING POSITION

TECHNICAL DATA

		GP 1/16 ECO B	GP 1/16 400 HZ
Code		ASD015506	ASD015004
PERFORMANCE			
Usage		DRY	DRY
Motor		1	1
Power	W	840-900 max	1000 - 1150 max
Voltage	V	220-240	120 V ~ 50-400 Hz
Water lift	mmH ₂ O	2260	2870
Airflow	m³/h	158	210
Tank Capacity/Material	l	16/plastic	16/plastic
Cable length	m	8,5	8,5
Sound Pressure Level (EN 60704-1; EN 60704-2-1; IEC 60335-2-69)	dB(A)	63	69
Sound Power Level (EN 60704-1; EN 60704-2-1; Reg. 665/2013, 666/2013)	dB(A)	80	-
Diameter of accessories	mm	36	36
Dimensions (LxWxH)	mm	380x380x500	380x380x500
Weight	Kg	8,0	8,0

STANDARD EQUIPMENT

CODE: KTRI03023
FILTERING KIT
(FOR GP 1/16 ECO B)



CODE: -
MICROFIBER BAG
(FOR GP 1/16 ECO B)



CODE: MPVR09568
FILTERING KIT (FOR GP
1/16 400 HZ)



CODE: -
PAPER BAG (ONLY FOR GP
1/16 400 HZ)



CODE: TBFX00704
FLEXIBLE HOSE 2 m
Ø36 mm



CODE: LAFN28238 (FOR 1 PC)
ALUMINUM/PLASTIC TUBE
50 cm Ø36 mm
(MACHINE COMES WITH 2PCS)



CODE: LAFN85073
HANDLE WITH AIR
REGULATOR Ø36 mm



CODE: SPPV01990
DOUBLE USE ECO BRUSH
Ø36 mm (FOR GP 1/16
ECO B)



CODE: SPPV01771
DOUBLE USE BRUSH 36 mm
(FOR GP 1/16 400 HZ)



CODE: SPPV28242
FLAT LANCE
Ø36 mm



CODE: SPPV28243
ROUND BRUSH
Ø36 mm



CODE: MPVR00141
SMALL TOOL Ø36 mm



OPTIONAL ACCESSORIES

CODE: KTRI02639
PAPER BAG SET OF 10 PCS



X10

CODE: KTRI04744
MICROFIBER BAG
SET OF 10 PCS



X10

CODE: MPVR06274
CHROMED TELESCOPIC
TUBE Ø36 mm



CODE: LAFN06340
CHROMED TUBE 50 cm
Ø36 mm



CODE: KTRI05271
BRUSH W/HORSEHAIR
BRISTLES AND FELT PAD
Ø36 mm



CODE: SPPV02588
TURBOBRUSH Ø36 mm





VACUUM CLEANERS - ONLY DRY - PREMIUM

LP 1/12 ECO A LP 1/16 LUXE

POWER MAX

870
W

WATER LIFT

2420
mmH₂O

AIRFLOW

183
m³/h

TANK CAPACITY

12/16
l



Take a look at
LP 1/12 ECO A in action



Take a look at
LP 1/16 LUXE in action

EXCLUSIVE FEATURES

- ▶ STRONG HOOKS
- ▶ SCREWING CONNECTION
- ▶ ECOMOTOR
- ▶ ECOBRUSH
- ▶ ECOBAG
- ▶ NEW ERGONOMIC SOLUTION
- ▶ RELIABLE CONSTRUCTION FOR INTENSIVE USE

MOST FREQUENTLY USE

HORECA



RETAIL



OFFICE



HEALTHCARE



EDUCATION



HARDWARE CUSTOMER



AUTOMOTIVE



INNOVATIONS



BLACK
IS
GREEN™



ECODESIGN
FOR
PROFESSIONALS

SPECS



FULL FILTER INDICATOR



ECO MODE POWER REGULATOR



DETACHABLE CABLE



TECHNICAL DATA

		LP 1/12 ECO A	LP 1/16 LUXE
Code		ASD015508	ASD015512
PERFORMANCE			
Usage		DRY	DRY
Motor		1	1
Power	W	770-870	770-870
Voltage	V	220-240	220-240
Waterlift	mm H2O	2420	2420
Airflow	m³/h	183	183
Tank Capacity	l	12/plastic	16/plastic
Cable length	m	8,5	12 / detachable (Orange)
Sound Pressure Level (EN 60704-1; EN 60704-2-1; IEC 60335-2-69)	dB(A)	62	62
Sound Power Level (EN 60704-1; EN 60704-2-1; Reg. 665/2013, 666/2013)	dB(A)	77	77
Diameter of accessories	mm	36/32	36/32
Dimensions (LxWxH)	mm	400x400x330	400x400x330
Weight	Kg	5.8	5.8

STANDARD EQUIPMENT

CODE: FTDP00756

DOUBLE CLOTH FILTER
850 cm²



CODE: -

MICROFIBER BAG 11 I



CODE: FTDP00506

HEPA H13 CARTRIDGE
DOWNSTREAM 860 cm²



CODE: TBFX00970

FLEXIBLE HOSE 2 m
Ø32 mm



CODE: MPVR10807

HANDLE WITH AIR
REGULATOR Ø36/32 mm



CODE: LAFN11295 (FOR 1 PC)

CHROMED TUBE 50 cm
Ø32 mm (ONLY FOR LP
1/12 ECO A)
(MACHINE COMES WITH 2PCS)



CODE: LAFN08321

CHROMED TELESCOPIC
TUBE Ø32 mm (ONLY FOR
LP 1/16 LUXE)



CODE: SPPV02205

DOUBLE USE BRUSH ECO
Ø32 mm



CODE: SPPV01756

FLAT LANCE Ø32 mm



CODE: SPPV01736

ROUND BRUSH Ø32 mm



CODE: SPPV01754

SMALL TOOL Ø32 mm



OPTIONAL ACCESSORIES

CODE: KTRI05997

UNIVERSAL MICROFIBER
BAG SET OF 10 PCS



X10

CODE: FTDP00604

HEPA 14 CARTRIDGE
UPSTREAM 2.385 cm²



CODE: FTDP40009

FOAM FILTER
DOWNSTREAM



CODE: MPVR10281

TOOL HOLDER



CODE: SPPV02577

TURBOBRUSH Ø32 mm



CODE: SPPV02579

SLIDING DOUBLE USE
BRUSH 32 mm





VACUUM CLEANERS - ONLY DRY - PREMIUM

LP 1/16 LUXE E-BRUSH

POWER MAX

870
W

WATER LIFT

2420
mmH₂O

AIRFLOW

183
m³/h

TANK CAPACITY

16
l

EXCLUSIVE FEATURES

- ▶ STRONG HOOKS
- ▶ SCREWING CONNECTION
- ▶ ECOMOTOR
- ▶ ECOBRUSH
- ▶ ECOBAG
- ▶ NEW ERGONOMIC SOLUTION
- ▶ SPEED&NOISE REGULATOR
- ▶ FULL FILTER INDICATOR
- ▶ RELIABLE CONSTRUCTION FOR INTENSIVE USE
- ▶ HIGH EFFICIENCY TURBO NOZZLE WITH ELECTRIC BRUSH
- ▶ AUTOMATIC SHUT OFF WHEN UPRIGHT IN PARKING POSITION



MOST FREQUENTLY USE

HORECA



OFFICE



HEALTHCARE



EDUCATION



INNOVATIONS



BLACK
IS
GREEN™



ECODESIGN
FOR
PROFESSIONALS

SPECS



FULL OPTIONAL: FILTER STATUS INDICATOR, POWER REGULATOR AND ADDITIONAL SOCKET



TURBO ELECTRIC NOZZLE, AUTOMATIC SHUT OFF WHEN UPRIGHT IN PARKING POSITION



DETACHABLE CABLE

TECHNICAL DATA

LP 1/16 LUXE E-BRUSH ASD013775		
Code		
PERFORMANCE		
Usage	Dry	
Motor	1	
Power	W	770-870 Max (additional socket: 250 w max)
Voltage	V	220-240
Waterlift	mm H ₂ O	2420
Airflow	m ³ /h	186
Tank Capacity	l	16/Plastic
Cable length	m	12/Detachable (orange)
Sound Pressure Level (EN 60704-1; EN 60704-2-1; IEC 60335-2-69)	dB(A)	62
Sound Power Level (EN 60704-1; EN 60704-2-1; Reg. 665/2013, 666/2013)	dB(A)	77
Diameter of accessories	mm	36
Dimensions (LxWxH)	mm	400x400x330
Weight	Kg	5,8

STANDARD EQUIPMENT

CODE: FTDP00756
DOUBLE CLOTH FILTER
850 cm²



CODE: -
MICROFIBER BAG



CODE: FTDP00506
HEPA H13 CARTRIDGE
DOWNSTREAM 860 cm²



CODE: TBFX00971
FLEXIBLE HOSE L. 2,5 m
Ø32 mm



CODE: LAFN85073
HANDLE WITH AIR
REGULATOR Ø36 mm



CODE: MPVR06274
TELESCOPIC CHROMED
TUBE Ø36 mm



CODE: SPPV72275
ELECTRIC BRUSH Ø36 mm



CODE: SPPV01990
DOUBLE USE ECO BRUSH
Ø36 mm



CODE: SPPV28242
FLAT LANCE Ø36 mm



CODE: SPPV28243
ROUND BRUSH Ø36 mm



CODE: MPVR00141
SMALL TOOL Ø36 mm



OPTIONAL ACCESSORIES

CODE: KTRI05997
UNIVERSAL MICROFIBER
BAG (SET OF 10 PCS)



X10

CODE: FTDP00604
HEPA 14 CARTRIDGE
UPSTREAM 2.385 cm²



CODE: FTDP40009
FOAM FILTER
DOWNSTREAM



CODE: MPVR10281
TOOL HOLDER (BLACK)



CODE: LAFN06340
CHROMED TUBE Ø36 mm



CODE: KTRI05271
BRUSH W/HORSEHAIR
BRISTLE AND FELT PAD
Ø36 mm



CODE: TBFX01227
FLEXIBLE HOSE L. 3.5 m
Ø32 mm





WET&DRY

INNOVATIONS	51
--------------------	----

EXCLUSIVE FEATURES	52
---------------------------	----

SUGGESTED SECTORS	54
--------------------------	----

BASIC

YP 1/20 W&D	56
-------------	----

YS 1/20 W&D	56
-------------	----

PROFESSIONAL & PREMIUM

YP 1/23 W&D	58
-------------	----

YS 1/23 W&D	58
-------------	----

YP 1/27 W&D	60
-------------	----

YS 1/27 W&D	60
-------------	----

GP 1/27 W&D	62
-------------	----

GS 1/33 W&D	62
-------------	----

GP 1/35 W&D	64
-------------	----

GS 1/41 W&D	64
-------------	----

YS 2/45 W&D	66
-------------	----

YP 2/62 W&D	68
-------------	----

YS 2/62 W&D	68
-------------	----

YP 3/62 W&D	68
-------------	----

YS 3/62 W&D	68
-------------	----

GP 2/62 W&D	70
-------------	----

GS 2/62 W&D	70
-------------	----

GP 3/62 W&D	70
-------------	----

GS 3/62 W&D	70
-------------	----

GP 2/72 W&D	72
-------------	----

GS 2/78 W&D	72
-------------	----

GP 3/72 W&D	72
-------------	----

GS 3/78 W&D	72
-------------	----

GS 3/78 W&D DFS	72
-----------------	----

LIGHT INDUSTRIAL

GC 1/35 W&D	74
-------------	----

GC 2/90 W&D	76
-------------	----

GC 3/107 W&D	78
--------------	----



HIGHEST PERFORMANCE DOUBLE STAGE MOTORS

RELIABLE AND DURABLE

IPC Premium Wet & Dry vacuum cleaners are equipped with the best double stage motors of the market, for higher reliability, also in heavy duty applications, and intensive use with overall longer lifespan.

GREATEST PERFORMANCES

MAXIMUM RELIABILITY & DURABILITY



**NEW
DOUBLE
STAGE
MOTORS**

BENEFITS

- 01 Motor designed with double fan in series, to achieve higher waterlift value up to 2470 mmH₂O
- 02 The most known and used by-pass motor of the market with proven excellent results
- 03 Extremely high-performance motor throughout its working life, up to 800 hours



**INDEPENDENT
MOTOR
ECOSELECT**



ALWAYS PERFORMANT

2 motors and 3 motors equipped machines have special valves allowing the separate start of the motors without any power loss. This function allows the operator to adjust the power according to the specific use and have a spare motor. Light indicators show how many motors are running and alert if there is any breakdown of the power cord.

BENEFITS

01

Power selection according to usage

02

Possibility to have a ready-to-use spare motor



**SEALANT
FLOATER
& INTEGRATED
ANTIFOAM
SYSTEM**



FOAM & LIQUIDS STOP

Wet & Dry vacuum cleaners are equipped with a special device - the Integrated Anti-Foam System - which protects the floater from foam. The floater detects and blocks liquids when tank is full; thanks to its watertight rubber seal, this innovative system protects the motor ensuring maximum safety.

BENEFITS

01

The Integrated Anti-Foam System guarantees the correct floater operation mode

02

The floater detects and blocks liquids when tank is full

03

The motor is protected by the floater



**DRAIN
HOSE**

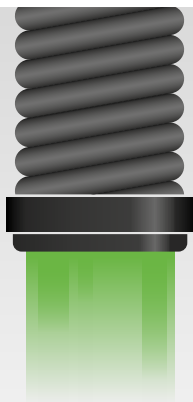

EASY EMPTYING OF THE TANK

Wet & Dry vacuum cleaners with large capacity are equipped with drain valve device to facilitate tank emptying.

BENEFITS

01

Possibility to empty the tank from liquids

02

User-friendly design



TIPPING
TROLLEY



EVEN FASTER TO EMPTY THE TANK

Wet & Dry vacuum cleaners with large capacity are equipped with tipping tank system and a front handle to make emptying operations even more easy and fast.

BENEFITS

01

Ideal for large quantities of liquids

02

Designed for working efficiently and in total safety



DFS HEPA
DUAL
FILTRATION
SYSTEM



ONLY ONE WET & DRY HEPA FILTERING SYSTEM

The special upstream filter cartridge, made of wet resistant polyester layer and HEPA H14 efficiency filtering media, stops solid particles that could escape during liquid collection.

BENEFITS

01

DFS is practical and useful system: no need to remove the filter during liquids suction

02

DFS is versatile: you can vacuum both dust and liquids

03

HEPA H14 filtering media stops fine particles or aerosol to protect motors, operators and environment.



DAILY CLEANING

- ▶ KITCHENS CLEANING
- ▶ FLOORS DRYING AFTER WASHING WITH SINGLE BRUSH SWEEPERS
- ▶ BATHROOM FIXTURE AND TOILETS

GENERAL MAINTENANCE

- ▶ CAR PARKS
- ▶ HALLS
- ▶ COFFEE SHOPS AND DINING ROOMS

HARDWARE & COMMUNITIES



GENERAL MAINTENANCE

- ▶ CAR WASH
- ▶ POOLSIDE AND SPA CLEANING
- ▶ GARAGE AND WORKING AREAS

REGULAR CLEANING

- ▶ LOADING&UNLOADING AREAS
- ▶ TRUCK CARGO BEDS
- ▶ FOUNTAINS

AGRICULTURE



GENERAL MAINTENANCE

- ▶ CLEANING OF MECHANICAL VEHICLES AND TANKS
- ▶ REMOVAL FROM SEWER DRAINAGE AREAS
- ▶ RECOVERY OF ACCIDENTAL SPILLINGS

REGULAR CLEANING

- ▶ REMOVAL OF PLANTS LEAKS
- ▶ VANS AND TRACTORS CLEANING
- ▶ LIQUIDS REMOVAL AFTER MACHINERIES WASHING

INDUSTRY



GENERAL MAINTENANCE

- ▶ CLEANING OF MECHANICAL VEHICLES AND TANKS
- ▶ REMOVAL FROM SEWER DRAINAGE AREAS
- ▶ RECOVERY OF ACCIDENTAL SPILLINGS

REGULAR CLEANING

- ▶ REMOVAL OF PLANTS LEAKS
- ▶ VANS AND TRACTORS CLEANING
- ▶ LIQUIDS REMOVAL AFTER MACHINERIES WASHING



VACUUM CLEANERS - WET & DRY - BASIC

YP 1/20 W&D YS 1/20 W&D

POWER MAX

1400

W

WATER LIFT

1735

mmH₂O

AIRFLOW

108

m³/h

TANK CAPACITY

20

l



EXCLUSIVE FEATURES

- IDEAL FOR SMALL AREAS WITH LIMITED SPACE THANKS TO COMPACT DESIGN

MOST FREQUENTLY USE

HORECA



RETAIL



AGRICULTURE



CONSTRUCTION



HARDWARE CUSTOMER



LOGISTIC & TRANSPORT



AUTOMOTIVE



SPECS



BLOWING DEVICE



CABLE HOOK



PARKING POSITION

TECHNICAL DATA

		YP 1/20 W&D	YS 1/20 W&D
Code		ASD012701	ASD015089
PERFORMANCE			
Usage		WET & DRY	WET & DRY
Motor		1	1
Power	W	1200 - 1400 max	1200 - 1400 max
Voltage	V	220 - 240	220 - 240
Water lift	mmH ₂ O	1735	1735
Airflow	m³/h	108	108
Tank Capacity/Material	l	20/plastic	20/steel
Cable length	m	5	5
Sound Pressure Level (EN 60704-1; EN 60704-2-1; IEC 60335-2-69)	dB(A)	78	78
Diameter of accessories	mm	32	32
Dimensions (LxWxH)	mm	330x310x500	330x310x500
Weight	Kg	5,6	5,6

STANDARD EQUIPMENT

CODE: KTRI02536
CLOTH FILTER



CODE: MPVR11450
RING (TO BE USED
WITHOUT CLOTH FILTER)



CODE: -
PAPER BAG 1 PC



CODE: TBFX00994
FLEXIBLE HOSE 1.5 m
W/CURVED WAND AND
AIRFLOW REGULATOR
Ø32 mm



CODE: TBFX00988
ALUMINIUM TUBE
Ø32 mm SET OF 3 PCS



CODE: PVVR00345
FLOOR BRUSH W/DUAL
SLIDES Ø32 mm



CODE: KTRI02538
BRUSHES SET Ø32 mm



OPTIONAL ACCESSORIES

CODE: FTDP00449
PAPER BAG SET OF 10 PCS



X10

CODE: CNPR00422
CARTRIDGE



CODE: SPPV02190
WET BRUSH Ø32 mm





VACUUM CLEANERS - WET & DRY

YP 1/23 W&D YS 1/23 W&D

POWER MAX

1350

W

WATER LIFT

2480

mmH₂O

AIRFLOW

213

m³/h

TANK CAPACITY

23

l

EXCLUSIVE FEATURES

- ▶ SANIFILTER
- ▶ STRONG HOOKS
- ▶ SEALENT FLOATER & INTEGRATED ANTIFOAM SYSTEM
- ▶ RELIABLE CONSTRUCTION FOR INTENSIVE USE
- ▶ ROUND TROLLEY FOR EASY HANDLE
- ▶ HIGH POWER MOTOR
- ▶ 2-IN-1 BRUSH FOR WET OR DRY PICKING UP
- ▶ RESISTANT FLEX HOSE AND LIGHT-PLASTIC ACCESSORIES CHAIN
- ▶ INLET WITH SAFE LOCKING



MOST FREQUENTLY USE

HORECA



RETAIL



HEALTHCARE



CONSTRUCTION



EDUCATION



LOGISTIC & TRANSPORT



AGRICULTURE



HARDWARE CUSTOMER



AUTOMOTIVE



INNOVATIONS



BLACK
IS
GREEN™



HIGH SPEED
NEW GENERATION
MOTORS

SPECS



FLEXIBLE HOSE IS LOCKED
SECURELY AND RELIABLY



EXTREMELY FLEXIBLE HOOKS



CABLE HOOK INTEGRATED ON
POWERHEAD

TECHNICAL DATA

		YP 1/23 W&D	YS 1/23 W&D
Code		ASD013876	ASD013831
PERFORMANCE			
Usage		WET&DRY	WET&DRY
Motor		1 - single stage HV	1 - single stage HV
Power	W	1200 - 1350 max	1200 - 1350 max
Voltage	V	220 - 240	220 - 240
Water lift	mmH ₂ O	2480	2480
Airflow	m ³ /h	213	213
Tank Capacity/Material	l	23/plastic PP	23/steel
Cable length	m	8,5	8,5
Sound Pressure Level (EN 60704-1; EN 60704-2-1; IEC 60335-2-69)	dB(A)	70	70
Diameter of accessories	mm	36	36
Dimensions (LxWxH)	mm	380x380x600	380x380x600
Weight	Kg	8,0	8

STANDARD EQUIPMENT

CODE: TBFX00704
**FLEXIBLE HOSE 2 m
Ø36 mm**



CODE: MPVR85407 (FOR 1 PC)
**PLASTIC TUBE 50 cm
(MACHINE COMES WITH 2PCS)**



CODE: LAFN85073
**HANDLE WITH AIR
REGULATOR Ø36 mm**



CODE: SPPV28242
FLAT LANCE Ø36 mm



CODE: SPPV28243
ROUND BRUSH Ø36 mm



CODE: SPPV33289
WET&DRY TOOL Ø36 MM



CODE: KTRI02142
FILTERING KIT



OPTIONAL ACCESSORIES

CODE: KTRI03035
PAPER BAG SET OF 10 PCS



X10

CODE: FTDP00222
PREFILTER PCB



CODE: FTDP00654
**WASHABLE CARTRIDGE
KIT W/RING AND GASKET**



CODE: FTDP00657
**HEPA CARTRIDGE KIT W/
RING AND GASKET**



CODE: MPVR28723
FASTENING PLASTIC RING



CODE: FTDP44260
**WASHABLE POLYESTER
CARTRIDGE (AVAILABLE
AS SPARE PART) 3.000 cm²**



CODE: FTDP28844
**HEPA H13 CARTRIDGE
(AVAILABLE AS SPARE PART)
3.000 cm²**



CODE: FTDP28755
MESH FILTER



CODE: MPVR11566
**CREVICE TOOL 35 cm
Ø36 mm**



CODE: MPVR11567
**FLEXIBLE CREVICE TOOL
60 cm Ø36 mm**



CODE: LAFN28238 (FOR 1 PC)
**ALUMINIUM/PLASTIC
TUBES 50 cm Ø36 mm**



CODE: SPPV01771
**DOUBLE USE BRUSH
Ø36 mm**



CODE: SPPV28245
**WET FLOOR TOOL
Ø36 mm**





VACUUM CLEANERS - WET & DRY - PROFESSIONAL

YP 1/27 W&D YS 1/27 W&D



POWER MAX

1350
W

WATER LIFT

2480
mmH₂O

AIRFLOW

213
m³/h

TANK CAPACITY

27
l

EXCLUSIVE FEATURES

- ▶ AP TUBE
- ▶ SANIFILTER
- ▶ INNOVATIVE GASKET
- ▶ STRONG HOOKS
- ▶ SCREWING CONNECTION
- ▶ SEALANT FLOATER & INTEGRATED ANTIFOAM SYSTEM
- ▶ RELIABLE CONSTRUCTION FOR INTENSIVE USE



MOST FREQUENTLY USE

HORECA



RETAIL



HEALTHCARE



EDUCATION



AGRICULTURE



CONSTRUCTION



HARDWARE CUSTOMER



LOGISTIC & TRANSPORT



AUTOMOTIVE



INNOVATIONS



BLACK
IS
GREEN™



HIGH SPEED
NEW GENERATION
MOTORS

SPECS



INTEGRATED ANTI-FOAM
SYSTEM



CABLE HOOK



INNOVATIVE HEAD GASKET

TECHNICAL DATA

		YP 1/27 W&D ASD014032	YS 1/27 W&D ASD014033
Code			
PERFORMANCE			
Usage		WET&DRY	WET&DRY
Motor		1 - single stage HV	1 - single stage HV
Power	W	1250 - 1500 max	1200-1350 max
Voltage	V	220 - 240	220 - 240
Water lift	mmH ₂ O	2480	2480
Airflow	m ³ /h	213	213
Tank Capacity/Material	l	27/plastic	27/steel
Cable length	m	8,5	8,5
Sound Pressure Level (EN 60704-1; EN 60704-2-1; IEC 60335-2-69)	dB(A)	70	70
Diameter of accessories	mm	36	36
Dimensions (LxWxH)	mm	360x360x630	360x360x630
Weight	Kg	8,0	9,0

STANDARD EQUIPMENT

CODE: TBFX00704
**FLEXIBLE HOSE 2 m
Ø36 mm**



CODE: LAFN28238 (FOR 1 PC)
**ALUMINIUM/PLASTIC
TUBE 50 cm Ø36 mm**
(MACHINE COMES WITH 2PCS)



CODE: LAFN85073
**HANDLE WITH AIR
REGULATOR Ø36 mm**



CODE: SPPV01771
**DOUBLE USE BRUSH
Ø36 mm**



CODE: SPPV28245
**WET FLOOR TOOL
Ø36 mm**



CODE: SPPV28242
FLAT LANCE Ø36 mm



CODE: SPPV28243
ROUND BRUSH Ø36 mm



CODE: MPVR00141
SMALL TOOL Ø36 mm



CODE: KTRI02133
DRY FILTERING KIT



OPTIONAL ACCESSORIES

CODE: KTRI03035
PAPER BAG SET OF 10 PCS



X10

CODE: KTRI04795
**MICROFIBER BAG SET
OF 10 PCS**



X10

CODE: FTDP00222
PREFILTER PCB



CODE: FTDP00654
**WASHABLE CARTRIDGE
KIT W/RING AND GASKET**



CODE: FTDP00657
**HEPA CARTRIDGE KIT W/
RING AND GASKET**



CODE: MPVR28723
FASTENING PLASTIC RING



CODE: FTDP44260
**WASHABLE POLYESTER
CARTRIDGE (AVAILABLE
AS SPARE PART) 3.000 cm²**



CODE: FTDP28844
**HEPA H13 CARTRIDGE
(AVAILABLE AS SPARE PART)
3.000 cm²**



CODE: FTDP28755
MESH FILTER



CODE: KTRI02734
**CONDUCTIVE TOOL KIT
Ø36 mm
(FOR STEEL TANK MODEL)**



CODE: KTRI03005
**FILTERING KIT SUITABLE
FOR CARTRIDGE**



CODE: KTRI06273
**3D WET FILTERING KIT FOR
MIXTURES**





VACUUM CLEANERS - WET & DRY - PREMIUM

GP 1/27 W&D GS 1/33 W&D

POWER MAX

1200
W

WATER LIFT

2470
mmH₂O

AIRFLOW

210
m³/h

TANK CAPACITY

27 l
33 l



Take a look at
GP 1/27 W&D in action

EXCLUSIVE FEATURES

- ▶ AP TUBE
- ▶ SANIFILTER
- ▶ INNOVATIVE GASKET
- ▶ STRONG HOOKS
- ▶ SCREWING CONNECTION
- ▶ SEALANT FLOATER & INTEGRATED ANTIFOAM SYSTEM
- ▶ RELIABLE CONSTRUCTION FOR INTENSIVE USE
- ▶ DOUBLE STAGE POWERFUL MOTOR



**NEW
DOUBLE
STAGE
MOTORS**

MOST FREQUENTLY USE

HORECA



RETAIL



HEALTHCARE



EDUCATION



AGRICULTURE



CONSTRUCTION



HARDWARE CUSTOMER



LOGISTIC & TRANSPORT



AUTOMOTIVE



INNOVATIONS



BLACK
IS
GREEN™



HIGHEST
PERFORMANCE
DOUBLE STAGE
MOTORS

SPECS



EXTREMELY FLEXIBLE HOOKS



CABLE HOOK



FLEXIBLE HOSE IS LOCKED
SECURELY AND RELIABLY

TECHNICAL DATA

		GP 1/27 W&D	GS 1/33 W&D
Code		ASD015015	ASD015036
PERFORMANCE			
Usage		WET&DRY	WET&DRY
Motor		1	1
Power	W	1000 -1200 max	1000-1200 max
Voltage	V	220 - 240	220 - 240
Water lift	mmH ₂ O	2470	2470
Airflow	m³/h	210	210
Tank Capacity/Material	l	27/plastic	33/steel
Cable length	m	8.5	8.5
Sound Pressure Level (EN 60704-1; EN 60704-2-1; IEC 60335-2-69)	dB(A)	72	72
Diameter of accessories	mm	36	36
Dimensions (LxWxH)	mm	380x380x650	380x380x650
Weight	Kg	10,5	12,0

STANDARD EQUIPMENT

CODE: TBFX00704
FLEXIBLE HOSE 2 m
Ø36 mm



CODE: LAFN28238 (FOR 1PC)
ALUMINIUM/PLASTIC
TUBE 50 cm Ø36 mm
(MACHINE COMES WITH 2PCS)



CODE: LAFN85073
HANDLE WITH AIR
REGULATOR Ø36 mm



CODE: SPPV01771
DOUBLE USE BRUSH
Ø36 mm



CODE: SPPV28245
WET FLOOR TOOL
Ø36 mm



CODE: SPPV28242
FLAT LANCE Ø36 mm



CODE: SPPV28243
ROUND BRUSH Ø36 mm



CODE: MPVR00141
SMALL TOOL Ø36 mm



CODE: KTRI02943
DRY FILTERING KIT



OPTIONAL ACCESSORIES

CODE: KTRI03035
PAPER BAG SET OF 10 PCS



X10

CODE: KTRI04795
MICROFIBER BAG SET OF
10 PCS



X10

CODE: FTDP00222
PREFILTER PCB



CODE: FTDP00654
WASHABLE CARTRIDGE
KIT W/RING AND GASKET



CODE: FTDP00657
HEPA CARTRIDGE KIT W/
RING AND GASKET



CODE: MPVR28723
FASTENING PLASTIC RING



CODE: FTDP44260
WASHABLE POLYESTER
CARTRIDGE (AVAILABLE
AS SPARE PART) 3.000 cm²



CODE: FTDP28844
HEPA H13 CARTRIDGE
(AVAILABLE AS SPARE PART)
3.000 cm²



CODE: FTDP28755
MESH FILTER



CODE: KTRI03005
FILTERING KIT SUITABLE
FOR CARTRIDGE



CODE: KTRI06273
3D WET FILTERING KIT FOR
MIXTURES



CODE: MPVR11566
CREVICE TOOL 35 cm
Ø36 mm



CODE: MPVR11567
FLEXIBLE CREVICE TOOL
60 cm Ø36 mm



CODE: KTRI02734
CONDUCTIVE TOOL KIT
Ø36 mm
(FOR STEEL TANK MODEL)





VACUUM CLEANERS - WET & DRY - PREMIUM

GP 1/35 W&D GS 1/41 W&D

POWER MAX

1200
W

WATER LIFT

2470
mmH₂O

AIRFLOW

210
m³/h

TANK CAPACITY

35 l
41 l

EXCLUSIVE FEATURES

- ▶ AP TUBE
- ▶ SANIFILTER
- ▶ INNOVATIVE GASKET
- ▶ STRONG HOOKS
- ▶ SEALANT FLOATER & INTEGRATED ANTIFOAM SYSTEM
- ▶ RELIABLE CONSTRUCTION FOR INTENSIVE USE
- ▶ DOUBLE STAGE POWERFUL MOTOR



MOST FREQUENTLY USE

HORECA

RETAIL

HEALTHCARE

EDUCATION

AGRICULTURE

CONSTRUCTION

HARDWARE CUSTOMER

LOGISTIC & TRANSPORT

AUTOMOTIVE

INNOVATIONS



BLACK
IS
GREEN™



HIGHEST
PERFORMANCE
DOUBLE STAGE
MOTORS

SPECS



INNOVATIVE HEAD GASKET



INTEGRATED ANTI-FOAM
SYSTEM



AP TUBES ARE LIGHTWEIGHT
AND EXTREMELY ROBUST

TECHNICAL DATA

		GP 1/35 W&D	GS 1/41 W&D
Code		ASD015019	ASD015039
PERFORMANCE			
Usage		WET&DRY	WET&DRY
Motor		1	1
Power	W	1000 -1200 max	1000-1200 max
Voltage	V	220 - 240	220 - 240
Water lift	mmH ₂ O	2470	2470
Airflow	m³/h	210	210
Tank Capacity/Material	l	35/plastic	41/steel
Cable length	m	8.5	8.5
Sound Pressure Level [EN 60704-1; EN 60704-2-1; IEC 60335-2-69]	dB(A)	72	72
Diameter of accessories	mm	38	38
Dimensions (LxWxH)	mm	450x460x840	380x380x900
Weight	Kg	11,0	13,0

STANDARD EQUIPMENT

CODE: FTDP00079
**DRY FILTERING KIT
(FOR GP 1/35 W&D)**



CODE: SPPV43050
DUST TOOL Ø38 mm



CODE: KTRI02943
**DRY FILTERING KIT
(FOR GS 1/41 W&D)**



CODE: SPPV43051
WET TOOL Ø38 mm



CODE: TBFX00542
**FLEXIBLE HOSE 2,5 m
Ø38 mm**



CODE: SPPV00156
FLAT LANCE Ø38 mm



CODE: LAFN43048 (FOR 1 PC)
**ALUMINIUM/PLASTIC
TUBES 2X50 cm Ø38 mm
(MACHINE COMES WITH 2PCS)**



CODE: SPPV43052
ROUND BRUSH Ø38 mm



CODE: MPVR43047
**HANDLE WITH AIR
REGULATOR Ø38 mm**



CODE: MPVR43049
ADAPTER



OPTIONAL ACCESSORIES

CODE: KTRI03035
**PAPER BAG SET OF 10 PCS
(FOR GP 1/35 W&D)**



CODE: FTDP00654
**WASHABLE CARTRIDGE
KIT W/RING AND GASKET**



CODE: FTDP28755
MESH FILTER



CODE: SPPV01336
CARPET BRUSH Ø38 mm



CODE: KTRI03166
**PAPER BAG SET OF 10 PCS
(FOR GS 1/41 W&D)**



CODE: FTDP00657
**HEPA CARTRIDGE KIT W/
RING AND GASKET**



CODE: KTRI03005
**FILTERING KIT SUITABLE
(FOR GS 1/41 W&D)**



CODE: KTRI04795
**MICROFIBER BAG SET OF 10
PCS (FOR GP 1/35 W&D)**



CODE: MPVR28723
FASTENING PLASTIC RING



CODE: KTRI06273
**3D WET FILTERING KIT
(FOR GS 1/41 W&D)**



CODE: KTRI04797
**MICROFIBER BAG SET OF
10 PCS (FOR GS 1/41 W&D)**



CODE: FTDP44260
**WASHABLE POLYESTER
CARTRIDGE (AVAILABLE
AS SPARE PART) 3.000 cm²**



CODE: KTRI02735
**CONDUCTIVE TOOL KIT
Ø38 mm
(FOR STEEL TANK MODEL)**



CODE: FTDP00222
PREFILTER PCB



CODE: FTDP28844
**HEPA H13 CARTRIDGE
(AVAILABLE AS SPARE PART)
3.000 cm²**



CODE: SPPV37133
BRISTLE BRUSH Ø38 mm





VACUUM CLEANERS - WET & DRY - PROFESSIONAL

YS 2/45 W&D

POWER MAX

2800

W

WATER LIFT

2230

mmH₂O

AIRFLOW

510

m³/h

TANK CAPACITY

45

l

EXCLUSIVE FEATURES

- ▶ AP TUBE
- ▶ SANIFILTER
- ▶ INNOVATIVE GASKET
- ▶ STRONG HOOKS
- ▶ INDEPENDENT MOTORS WITH LIGHT SWITCHES
- ▶ SEALANT FLOATER & INTEGRATED ANTIFOAM SYSTEM
- ▶ RELIABLE CONSTRUCTION FOR INTENSIVE USE



MOST FREQUENTLY USE

HORECA



RETAIL



HEALTHCARE



EDUCATION



AGRICULTURE



CONSTRUCTION



HARDWARE CUSTOMER



LOGISTIC & TRANSPORT



AUTOMOTIVE



INNOVATIONS



BLACK
IS
GREEN™

SPECS



TROLLEY WITH SWIVELLING WHEELS



LIGHT SWITCHES



FLEXIBLE HOSE IS LOCKED SECURELY AND RELIABLY

TECHNICAL DATA

Code		YS 2/45 W&D
PERFORMANCE		ASD015079
Usage		WET & DRY
Motor		2
Power	W	2400 - 2800 max
Voltage	V	220 - 240
Water lift	mmH ₂ O	2230
Airflow	m ³ /h	510
Tank Capacity/Material	l	45/steel
Cable length	m	8,5
Sound Pressure Level (EN 60704-1; EN 60704-2-1; IEC 60335-2-69)	dB(A)	74
Diameter of accessories	mm	38
Dimensions (LxWxH)	mm	480x480x780
Weight	Kg	20

STANDARD EQUIPMENT

CODE: TBFX00542
**FLEXIBLE HOSE 2,5 m
Ø38 mm**



CODE: LAFN43048 (FOR 1 PC)
**ALUMINIUM/PLASTIC
TUBE 50 cm Ø38 mm**
(MACHINE COMES WITH 2PCS)



CODE: MPVR43047
**HANDLE WITH AIR
REGULATOR Ø38 mm**



CODE: SPPV43050
DUST TOOL Ø38 mm



CODE: SPPV43051
WET TOOL Ø38 mm



CODE: SPPV00156
FLAT LANCE Ø38 mm



CODE: SPPV43052
ROUND BRUSH Ø38 mm



CODE: MPVR43049
ADAPTER



CODE: FTDP28733
DRY FILTERING KIT



OPTIONAL ACCESSORIES

CODE: KTRI02912
PAPER BAG SET OF 10 PCS



CODE: KTRI04796
**MICROFIBER BAG SET
OF 10 PCS**



CODE: FTDP00223
PREFILTER PCB



CODE: FTDP00654
**WASHABLE CARTRIDGE
KIT W/RING AND GASKET**



CODE: FTDP00657
**HEPA CARTRIDGE KIT W/
RING AND GASKET**



CODE: MPVR28723
FASTENING PLASTIC RING



CODE: FTDP44260
**WASHABLE POLYESTER
CARTRIDGE (AVAILABLE
AS SPARE PART) 3.000 cm²**



CODE: FTDP28844
**HEPA H13 CARTRIDGE
(AVAILABLE AS SPARE PART)
3.000 cm²**



CODE: FTDP28755
MESH FILTER



CODE: KTRI06274
**3D WET FILTERING KIT FOR
MIXTURES**



CODE: KTRI06214
DFS HEPA H14 KIT



CODE: SPPV01336
CARPET BRUSH Ø38 mm



CODE: KTRI02735
**CONDUCTIVE TOOL KIT
Ø38 mm
(FOR STEEL TANK MODEL)**



CODE: SPPV37133
BRISTLE BRUSH Ø38 mm





VACUUM CLEANERS - WET & DRY - PROFESSIONAL

YP 2/62 W&D
YS 2/62 W&D

YP 3/62 W&D
YS 3/62 W&D

2 MOTORS VERSION

POWER MAX

2800
W

WATER LIFT

2230
mmH₂O

AIRFLOW

510
m³/h

TANK CAPACITY

62
l

3 MOTORS VERSION

POWER MAX

3500
W

WATER LIFT

2230
mmH₂O

AIRFLOW

765
m³/h

TANK CAPACITY

62
l

EXCLUSIVE FEATURES

- ▶ AP TUBE
- ▶ SANIFILTER
- ▶ INNOVATIVE GASKET
- ▶ STRONG HOOKS
- ▶ INDEPENDENT MOTORS WITH LIGHT SWITCHES
- ▶ SEALANT FLOATER & INTEGRATED ANTIFOAM SYSTEM
- ▶ RELIABLE CONSTRUCTION FOR INTENSIVE USE



MOST FREQUENTLY USE

HORECA



EDUCATION



AGRICULTURE



CONSTRUCTION



HARDWARE CUSTOMER



LOGISTIC & TRANSPORT



AUTOMOTIVE



INNOVATIONS



BLACK
IS
GREEN™

SPECS



ANTI-FOAM SYSTEM



TROLLEY WITH HANDLE



LIGHT SWITCHES

TECHNICAL DATA

		YP 2/62 W&D ASD015074	YS 2/62 W&D ASD015081	YP 3/62 W&D ASD015077	YS 3/62 W&D ASD015083
Code					
PERFORMANCE					
Usage		WET & DRY	WET & DRY	WET & DRY	WET & DRY
Motor		2	2	3	3
Power	W	2400 - 2800 max	2400 - 2800 max	3400 - 3500 max	3400 - 3500 max
Voltage	V	220 - 240	220 - 240	220 - 240	220 - 240
Water lift	mmH ₂ O	2230	2230	2230	2230
Airflow	m ³ /h	510	510	765	765
Tank Capacity/Material	l	62/plastic	62/steel	62/plastic	62/steel
Cable length	m	8,5	8,5	8,5	8,5
Sound Pressure Level (EN 60704-1; EN 60704-2-1; IEC 60335-2-69)	dB(A)	74	74	76	76
Diameter of accessories	mm	38	38	38	38
Dimensions (LxWxH)	mm	540x480x880	540x480x880	540x480x880	540x480x880
Weight	Kg	21	21	23	23

STANDARD EQUIPMENT

CODE: TBFX00542
**FLEXIBLE HOSE 2,5 m
Ø38 mm**



CODE: LAFN43048 (FOR 1 PC)
**ALUMINIUM/PLASTIC
TUBE 50 cm Ø38 mm**
(MACHINE COMES WITH 2PCS)



CODE: MPVR43047
**HANDLE WITH AIR
REGULATOR Ø38 mm**



CODE: SPPV43050
DUST TOOL Ø38 mm



CODE: SPPV43051
WET TOOL Ø38 mm



CODE: SPPV00156
FLAT LANCE Ø38 mm



CODE: SPPV43052
ROUND BRUSH Ø38 mm



CODE: MPVR43049
ADAPTER



CODE: FTDP28733
DRY FILTERING KIT



OPTIONAL ACCESSORIES

CODE: KTRI02912
PAPER BAG SET OF 10 PCS



CODE: KTRI04796
**MICROFIBER BAG SET
OF 10 PCS**



CODE: FTDP00223
PREFILTER PCB



CODE: FTDP00654
**WASHABLE CARTRIDGE
KIT W/RING AND GASKET**



CODE: FTDP00657
**HEPA CARTRIDGE KIT W/
RING AND GASKET**



CODE: MPVR28723
FASTENING PLASTIC RING



CODE: FTDP44260
**WASHABLE POLYESTER
CARTRIDGE (AVAILABLE
AS SPARE PART) 3.000 cm²**



CODE: FTDP28844
**HEPA H13 CARTRIDGE
(AVAILABLE AS SPARE PART)
3.000 cm²**



CODE: FTDP28755
MESH FILTER



CODE: KTRI06274
**3D WET FILTERING KIT FOR
MIXTURES**



CODE: KTRI06214
DFS HEPA H14 KIT



CODE: SPPV01336
CARPET BRUSH Ø38 mm



CODE: KTRI02735
**CONDUCTIVE TOOL KIT
Ø38 mm
(FOR STEEL TANK MODEL)**



CODE: SPPV37133
BRISTLE BRUSH Ø38 mm





VACUUM CLEANERS - WET & DRY - PREMIUM

GP 2/62 W&D GS 2/62 W&D

GP 3/62 W&D GS 3/62 W&D

2 MOTORS
VERSION

POWER MAX

2400
W

WATER LIFT

2470
mmH₂O

AIRFLOW

420
m³/h

TANK CAPACITY

62
l

3 MOTORS
VERSION

POWER MAX

3300
W

WATER LIFT

2470
mmH₂O

AIRFLOW

630
m³/h

TANK CAPACITY

62
l

EXCLUSIVE FEATURES

- ▶ AP TUBE
- ▶ SANIFILTER
- ▶ INNOVATIVE GASKET
- ▶ STRONG HOOKS
- ▶ INDEPENDENT MOTORS WITH LIGHT SWITCHES
- ▶ SEALANT FLOATER & INTEGRATED ANTIFOAM SYSTEM
- ▶ DRAIN HOSE
- ▶ RELIABLE CONSTRUCTION FOR INTENSIVE USE
- ▶ DOUBLE STAGE POWERFUL MOTORS



MOST FREQUENTLY USE

HORECA



EDUCATION



AGRICULTURE



CONSTRUCTION



HARDWARE CUSTOMER



LOGISTIC & TRANSPORT



AUTOMOTIVE



INNOVATIONS



BLACK
IS
GREEN™



HIGHEST
PERFORMANCE
DOUBLE STAGE
MOTORS

SPECS



DRAIN HOSE



TROLLEY WITH HANDLE AND
CLIPS FOR PARKING POSITION



LARGE REAR WHEELS WITH
TYRES

TECHNICAL DATA

		GP 2/62 W&D	GS 2/62 W&D	GP 3/62 W&D	GS 3/62 W&D
Code		ASD015022	ASD015040	ASD015025	ASD015043
PERFORMANCE					
Usage		WET&DRY	WET&DRY	WET&DRY	WET&DRY
Motor		2	2	3	3
Power	W	2000 - 2400 max	2000 - 2400 max	2900 - 3300 max	2900 - 3300 max
Voltage	V	220 - 240	220 - 240	220 - 240	220 - 240
Water lift	mmH ₂ O	2470	2470	2470	2470
Airflow	m ³ /h	420	420	630	630
Tank Capacity/Material	l	62/plastic	62/plastic	62/steel	62/steel
Cable length	m	8.5	8.5	8.5	8.5
Sound Pressure Level (EN 60704-1; EN 60704-2-1; IEC 60335-2-69)	dB(A)	74	74	76	76
Diameter of accessories	mm	38	38	38	38
Dimensions (LxWxH)	mm	550x600x960	550x600x960	550x600x960	550x600x960
Weight	Kg	20,0	21,0	22,0	24,0

STANDARD EQUIPMENT

CODE: TBFX00542
**FLEXIBLE HOSE 2,5 m
Ø38 mm**



CODE: LAFN43048 (FOR 1 PC)
**ALUMINIUM/PLASTIC
TUBE 50 cm Ø38 mm**
(MACHINE COMES FOR 2PCS)



CODE: MPVR43047
**HANDLE WITH AIR
REGULATOR Ø38 mm**



CODE: SPPV43050
DUST TOOL Ø38 mm



CODE: SPPV43051
WET TOOL Ø38 mm



CODE: SPPV00156
FLAT LANCE Ø38 mm



CODE: SPPV43052
ROUND BRUSH Ø38 mm



CODE: MPVR43049
ADAPTER



CODE: FTDP28733
DRY FILTERING KIT



OPTIONAL ACCESSORIES

CODE: KTRI02912
PAPER BAG SET OF 10 PCS



X10

CODE: KTRI04796
**MICROFIBER BAG SET OF
10 PCS**



X10

CODE: FTDP00223
PREFILTER PCB



CODE: FTDP00654
**WASHABLE CARTRIDGE
KIT W/RING AND GASKET**



CODE: FTDP00657
**HEPA CARTRIDGE KIT W/
RING AND GASKET**



CODE: MPVR28723
FASTENING PLASTIC RING



CODE: FTDP44260
**WASHABLE POLYESTER
CARTRIDGE (AVAILABLE
AS SPARE PART) 3.000 cm²**



CODE: FTDP28844
**HEPA H13 CARTRIDGE
(AVAILABLE AS SPARE PART)
3.000 cm²**



CODE: FTDP28755
MESH FILTER



CODE: SPPV01336
CARPET BRUSH Ø38 mm



CODE: SPPV28248
**FIXED ACCESSORY FOR
LIQUID**



CODE: SPPV28247
**FIXED ACCESSORY FOR
DUST**



CODE: SPPV30894
**FIXED ACCESSORY FOR
DUST AND LIQUIDS**



CODE: KTRI06274
**3D WET FILTERING KIT FOR
MIXTURES**



CODE: KTRI06214
DFS HEPA H14 KIT



CODE: MPVR10391
OPTIONAL TOOL HOLDER



CODE: KTRI02735
**CONDUCTIVE TOOL KIT
Ø38 mm
(FOR STEEL TANK MODEL)**



CODE: SPPV37133
BRISTLE BRUSH Ø38 mm





VACUUM CLEANERS - WET & DRY - PREMIUM

GP 2/72 W&D GP 3/72 W&D GS 2/78 W&D GS 3/78 W&D GS 3/78 W&D DFS HEPA

2 MOTORS
VERSION

3 MOTORS
VERSION

POWER MAX

2400

W

WATER LIFT

2470

mmH₂O

AIRFLOW

420

m³/h

TANK CAPACITY

72/78

l

POWER MAX

3300

W

WATER LIFT

2470

mmH₂O

AIRFLOW

630

m³/h

TANK CAPACITY

72/78

l

EXCLUSIVE FEATURES

- ▶ AP TUBE
- ▶ SANIFILTER
- ▶ INNOVATIVE GASKET
- ▶ STRONG HOOKS
- ▶ INDEPENDENT MOTORS WITH LIGHT SWITCHES
- ▶ SEALANT FLOATER & INTEGRATED ANTIFOAM SYSTEM
- ▶ TIPPING TROLLEY
- ▶ RELIABLE CONSTRUCTION FOR INTENSIVE USE
- ▶ DETACHABLE TANK AND SOLID CART
- ▶ DOUBLE STAGE POWERFUL MOTORS
- ▶ DFS HEPA H14 SYSTEM FOR SIMULTANEOUS WET AND DRY PICK UP



MOST FREQUENTLY USE

AGRICULTURE



CONSTRUCTION



HARDWARE CUSTOMER



HEAVY INDUSTRY



LOGISTIC & TRANSPORT



AUTOMOTIVE



INNOVATIONS



BLACK
IS
GREEN™



HIGHEST
PERFORMANCE
DOUBLE STAGE
MOTORS

SPECS



TIPPING TANK



SYSTEM DFS FOR
SIMULTANEOUS DRY AND WET
PICK UP



OPTIONAL FIXED ACCESSORY

TECHNICAL DATA

		GP 2/72 W&D	GS 2/78 W&D	GP 3/72 W&D	GS 3/78 W&D	GS 3/78 W&D DFS HEPA
Code		ASD015240	ASD015513	ASD015029	ASD015044	ASD015117
PERFORMANCE						
Usage		WET&DRY	WET&DRY	WET&DRY	WET&DRY	WET&DRY
Motor		2	2	3	3	3
Power	W	2000 - 2400 max	2000 - 2400 max	2900 - 3300 max	2900 - 3300 max	2900 - 3300 max
Voltage	V	220 - 240	220 - 240	220 - 240	220 - 240	220 - 240
Water lift	mmH ₂ O	2470	2470	2470	2470	2470
Airflow	m ³ /h	420	420	630	630	630
Tank Capacity/Material	l	72/plastic	78/steel	72/plastic	78/steel	78/steel
Cable length	m	8.5	8.5	8.5	8.5	8.5
Sound Pressure Level (EN 60704-1; EN 60704-2-1; IEC 60335-2-69)	dB(A)	74	74	76	76	76
Diameter of accessories	mm	38	38	38	38	38
Dimensions (LxWxH)	mm	550x600x1030	550x600x980	550x600x1030	550x600x980	550x600x980
Weight	Kg	21,0	22,0	23,0	24,0	24,0

STANDARD EQUIPMENT

CODE: TBFX00542
**FLEXIBLE HOSE 2,5 m
Ø38 mm**



CODE: LAFN43048 (FOR 1 PC)
**ALUMINIUM/PLASTIC
TUBE 50 cm Ø38 mm**
(MACHINE COMES WITH 2PCS)



CODE: MPVR43047
**HANDLE WITH AIR
REGULATOR Ø38 mm**



CODE: SPPV43050
DUST TOOL Ø38 mm



CODE: SPPV43051
WET TOOL Ø38 mm



CODE: SPPV00156
FLAT LANCE Ø38 mm



CODE: SPPV43052
**ROUND BRUSH
Ø38 mm**



CODE: MPVR43049
ADAPTER



CODE: FTDP28733
**DRY FILTERING KIT
(FOR 72 L MODELS)**



CODE: KTRI02949
**DRY FILTERING KIT
(FOR 78 L MODELS)**



CODE: FTDP00846
**HEPA H14 + POLY
CARTRIDGE 2.960 cm²
(ONLY FOR DFS MODEL)**



OPTIONAL ACCESSORIES

CODE: KTRI02912
PAPER BAG SET OF 10 PCS



X10

CODE: KTRI04796
**MICROFIBER BAG SET OF
10 PCS**



X10

CODE: FTDP00223
PREFILTER PCB



CODE: FTDP00654
**WASHABLE CARTRIDGE
KIT W/RING AND GASKET**



CODE: FTDP00657
**HEPA CARTRIDGE KIT W/
RING AND GASKET**



CODE: MPVR28723
FASTENING PLASTIC RING



CODE: FTDP44260
**WASHABLE POLYESTER
CARTRIDGE (AVAILABLE
AS SPARE PART) 3.000 cm²**



CODE: FTDP28844
**HEPA H13 CARTRIDGE
(AVAILABLE AS SPARE PART)
3.000 cm²**



CODE: FTDP28755
MESH FILTER



CODE: SPPV01336
CARPET BRUSH Ø38 mm



CODE: SPPV28248
**FIXED ACCESSORY FOR
LIQUID**



CODE: SPPV28247
**FIXED ACCESSORY FOR
DUST**



CODE: SPPV30894
**FIXED ACCESSORY FOR
DUST AND LIQUIDS**



CODE: KTRI06274
**3D WET FILTERING KIT FOR
MIXTURES (FOR 72 LITERS
TANK)**



CODE: KTRI06214
**DFS HEPA H14 KIT (FOR 72
LT MODELS)**



CODE: KTRI06275
**DFS HEPA H14 KIT (FOR 78
LT MODELS)**



CODE: KTRI02735
**CONDUCTIVE TOOL KIT
Ø38 mm
(FOR STEEL TANK MODEL)**



CODE: SPPV37133
BRISTLE BRUSH Ø38 mm





VACUUM CLEANERS - WET & DRY - LIGHT INDUSTRIAL

GC 1/35 W&D

POWER MAX

1200

W

WATER LIFT

2470

mmH₂O

AIRFLOW

210

m³/h

TANK CAPACITY

35

l

EXCLUSIVE FEATURES

- ▶ AP TUBE
- ▶ SANIFILTER
- ▶ INNOVATIVE GASKET
- ▶ STRONG HOOKS
- ▶ SEALANT FLOATER & INTEGRATED ANTIFOAM SYSTEM
- ▶ RELIABLE CONSTRUCTION FOR INTENSIVE USE
- ▶ DOUBLE STAGE MOTOR
- ▶ MICROFIBER BAG

MOST FREQUENTLY USE

HEALTHCARE



PHARMA INDUSTRY



AGRICULTURE



CONSTRUCTION



HARDWARE CUSTOMER



HEAVY INDUSTRY



LOGISTIC & TRANSPORT



AUTOMOTIVE



INNOVATIONS



BLACK
IS
GREEN™

SPECS



ULTRA-SHOCKPROOF PLASTIC TANK



ANTI-FOAM SYSTEM



FLEXIBLE HOSE IS LOCKED SECURELY AND RELIABLY

TECHNICAL DATA

Code		GC1/35 W&D
PERFORMANCE		ASD015048
Usage		WET&DRY
Motor		1x 2-stage
Power	W	1000 - 1200 max
Voltage	V	220-240
Water lift	mmH ₂ O	2470
Airflow	m ³ /h	210
Tank Capacity/Material	l	35/plastic (polyethylene)
Cable length	m	8,5
Sound Pressure Level (EN 60704-1; EN 60704-2-1; IEC 60335-2-69)	dB(A)	72
Diameter of accessories	mm	38
Dimensions (LxWxH)	mm	380x380x660
Weight	Kg	10,0

STANDARD EQUIPMENT

CODE: TBFX00542
**FLEXIBLE HOSE 2,5 m
Ø38 mm**



CODE: LAFN43048 (FOR 1 PC)
**ALUMINIUM/PLASTIC
TUBE 50 cm Ø38 mm**
(MACHINE COMES WITH 2PCS)



CODE: MPVR43047
**HANDLE WITH AIR
REGULATOR Ø38 mm**



CODE: SPPV43050
DUST TOOL Ø38 mm



CODE: SPPV43051
WET TOOL Ø38 mm



CODE: SPPV00156
FLAT LANCE Ø38 mm



CODE: SPPV43052
ROUND BRUSH Ø38 mm



CODE: MPVR43049
ADAPTER



CODE: KTRI02943
DRY FILTERING KIT



OPTIONAL ACCESSORIES

CODE: KTRI03035
PAPER BAG SET OF 10 PCS



X10

CODE: KTRI04795
**MICROFIBER BAG SET
OF 10 PCS**



X10

CODE: FTDP00222
PREFILTER PCB



CODE: FTDP00654
**WASHABLE CARTRIDGE
KIT W/RING AND GASKET**



CODE: FTDP00657
**HEPA CARTRIDGE KIT W/
RING AND GASKET**



CODE: MPVR28723
FASTENING PLASTIC RING



CODE: FTDP44260
**WASHABLE POLYESTER
CARTRIDGE (AVAILABLE
AS SPARE PART) 3.000 cm²**



CODE: FTDP28844
**HEPA H13 CARTRIDGE
(AVAILABLE AS SPARE PART)
3.000 cm²**



CODE: FTDP28755
MESH FILTER



CODE: SPPV01336
CARPET BRUSH Ø38 mm





VACUUM CLEANERS - WET & DRY - LIGHT INDUSTRIAL

GC 2/90 W&D

POWER MAX

2400
W

WATER LIFT

2470
mmH₂O

AIRFLOW

420
m³/h

TANK CAPACITY

90
l



Take a look at
GC 2/90 W&D in action

EXCLUSIVE FEATURES

- ▶ AP TUBE
- ▶ SANIFILTER
- ▶ INNOVATIVE GASKET
- ▶ STRONG HOOKS
- ▶ INDEPENDENT MOTORS WITH LIGHT SWITCHES
- ▶ SEALANT FLOATER & INTEGRATED ANTIFOAM SYSTEM
- ▶ DRAIN HOSE
- ▶ RELIABLE CONSTRUCTION FOR INTENSIVE USE
- ▶ DOUBLE STAGE MOTORS
- ▶ MICROFIBER BAG



MOST FREQUENTLY USE

HEALTHCARE



PHARMA INDUSTRY



AGRICULTURE



CONSTRUCTION



HEAVY INDUSTRY



INNOVATIONS



BLACK
IS
GREEN™

SPECS



ULTRA-SHOCKPROOF PLASTIC TANK



DRAIN HOSE



LARGE WHEELS WITH TYRES

TECHNICAL DATA

Code		GC 2/90 W&D
PERFORMANCE		ASD015051
Usage		WET&DRY
Motor		2x 2-stage
Power	W	2000-2400 max
Voltage	V	220-240
Water lift	mmH ₂ O	2470
Airflow	m ³ /h	420
Tank Capacity/Material	l	90/plastic (polyethylene)
Cable length	m	8,5
Sound Pressure Level (EN 60704-1; EN 60704-2-1; IEC 60335-2-69)	dB(A)	74
Diameter of accessories	mm	38
Dimensions (LxWxH)	mm	460x560x920
Weight	Kg	26,0

STANDARD EQUIPMENT

CODE: TBFX00542
**FLEXIBLE HOSE 2,5 m
Ø38 mm**



CODE: LAFN43048 (FOR 1 PC)
**ALUMINIUM/PLASTIC
TUBE 50 cm Ø38 mm**
(MACHINE COMES WITH 2PCS)



CODE: MPVR43047
**HANDLE WITH AIR
REGULATOR Ø38 mm**



CODE: SPPV43050
DUST TOOL Ø38 mm



CODE: SPPV43051
WET TOOL Ø38 mm



CODE: SPPV00156
FLAT LANCE Ø38 mm



CODE: SPPV43052
ROUND BRUSH Ø38 mm



CODE: MPVR43049
ADAPTER



CODE: FTDP28733
DRY FILTERING KIT



OPTIONAL ACCESSORIES

CODE: KTRI02912
PAPER BAG SET OF 10 PCS



CODE: KTRI04796
**MICROFIBER BAG SET
OF 10 PCS**



CODE: FTDP00223
PREFILTER PCB



CODE: FTDP00654
**WASHABLE CARTRIDGE
KIT W/RING AND GASKET**



CODE: FTDP00657
**HEPA CARTRIDGE KIT W/
RING AND GASKET**



CODE: MPVR28723
FASTENING PLASTIC RING



CODE: FTDP44260
**WASHABLE POLYESTER
CARTRIDGE (AVAILABLE
AS SPARE PART) 3.000 cm²**



CODE: FTDP28844
**HEPA H13 CARTRIDGE
(AVAILABLE AS SPARE PART)
3.000 cm²**



CODE: FTDP28755
MESH FILTER



CODE: SPPV01336
CARPET BRUSH Ø38 mm



CODE: KTRI06274
**3D WET FILTERING KIT FOR
MIXTURES**



CODE: KTRI06214
DFS HEPA H14 KIT



OPTIONAL SQUEEGEE KIT

CODE: KTRI05342

**INCREASE PRODUCTIVITY
RECOVERING LIQUIDS ON WIDE
SURFACES.**



EASY TO ASSEMBLY
Check out the tutorial
video to know more!





VACUUM CLEANERS - WET & DRY - LIGHT INDUSTRIAL

GC 3/107 W&D

POWER MAX

3300
W

WATER LIFT

2470
mmH₂O

AIRFLOW

630
m³/h

TANK CAPACITY

107
l

EXCLUSIVE FEATURES

- ▶ AP TUBE
- ▶ SANIFILTER
- ▶ INNOVATIVE GASKET
- ▶ STRONG HOOKS
- ▶ INDEPENDENT MOTORS WITH LIGHT SWITCHES
- ▶ SEALANT FLOATER & INTEGRATED ANTIFOAM SYSTEM
- ▶ TIPPING TROLLEY
- ▶ RELIABLE CONSTRUCTION FOR INTENSIVE USE
- ▶ DOUBLE STAGE MOTORS
- ▶ MICROFIBER BAG



MOST FREQUENTLY USE

HEALTHCARE



PHARMA INDUSTRY



AGRICULTURE



CONSTRUCTION



HEAVY INDUSTRY



INNOVATIONS



BLACK
IS
GREEN™

SPECS



DRAIN VALVE FOR EASY
EMPTYING



TIPPING TANK



TROLLEY WITH HANDLE AND
PARKING POSITION

TECHNICAL DATA

Code		GC 3/107 W&D
PERFORMANCE		ASD015055
Usage		WET&DRY
Motor		3x 2-stage
Power	W	2900-3300 max
Voltage	V	220 - 240
Water lift	mmH ₂ O	2470
Airflow	m ³ /h	630
Tank Capacity/Material	l	107/plastic (polyethylene)
Cable length	m	8,5
Sound Pressure Level (EN 60704-1; EN 60704-2-1; IEC 60335-2-69)	dB(A)	76
Diameter of accessories	mm	38
Dimensions (LxWxH)	mm	500x620x1110
Weight	Kg	32,0

STANDARD EQUIPMENT

CODE: TBFX00542
**FLEXIBLE HOSE 2,5 m
Ø38 mm**



CODE: LAFN43048 (FOR 1 PC)
**ALUMINIUM/PLASTIC
TUBE 50 cm Ø38 mm**
(MACHINE COMES WITH 2PCS)



CODE: MPVR43047
**HANDLE WITH AIR
REGULATOR Ø38 mm**



CODE: SPPV43050
DUST TOOL Ø38 mm



CODE: SPPV43051
WET TOOL Ø38 mm



CODE: SPPV00156
FLAT LANCE Ø38 mm



CODE: SPPV43052
ROUND BRUSH Ø38 mm



CODE: MPVR43049
ADAPTER



CODE: FTDP28733
DRY FILTERING KIT



OPTIONAL ACCESSORIES

CODE: KTRI02912
PAPER BAG SET OF 10 PCS



X10

CODE: KTRI04796
**MICROFIBER BAG SET
OF 10 PCS**



X10

CODE: FTDP00223
PREFILTER PCB



CODE: FTDP00654
**WASHABLE CARTRIDGE
KIT W/RING AND GASKET**



CODE: FTDP00657
**HEPA CARTRIDGE KIT W/
RING AND GASKET**



CODE: MPVR28723
FASTENING PLASTIC RING



CODE: FTDP44260
**WASHABLE POLYESTER
CARTRIDGE (AVAILABLE
AS SPARE PART) 3.000 cm²**



CODE: FTDP28844
**HEPA H13 CARTRIDGE
(AVAILABLE AS SPARE PART)
3.000 cm²**



CODE: FTDP28755
MESH FILTER



CODE: SPPV01336
CARPET BRUSH Ø38 mm



CODE: SPPV28248
**FIXED ACCESSORY FOR
LIQUID**



CODE: SPPV28247
**FIXED ACCESSORY FOR
DUST**



CODE: SPPV30894
**FIXED ACCESSORY FOR
DUST AND LIQUIDS**



CODE: KTRI06274
**3D WET FILTERING KIT FOR
MIXTURES**



CODE: KTRI06214
DFS HEPA H14 KIT





WET EXTRACTORS

INNOVATIONS	84
--------------------	----

SUGGESTED SECTORS	85
--------------------------	----

PROFESSIONAL

GP 1/16 EXT	86
--------------------	----

GP 1/27 EXT	88
--------------------	----

PREMIUM

GS 1/33 EXT	90
--------------------	----

GS 2/62 EXT GARAGE	92
---------------------------	----

GS 2/62 EXT	94
--------------------	----

GP 1/27 SPRAY EXT HEPA	96
-------------------------------	----

GP 2/62 SPRAY EXT HEPA	98
-------------------------------	----



EXCLUSIVE IPC PUMP

RADIAL PISTON PUMP - FOR HEAVY DUTY APPLICATIONS

The injection pump picks up the detergent solution from the integrated tank and sprays it onto the surface, which is cleaned afterwards by special nozzles. Thanks to its 90 Watts power, it is suitable for heavy duty applications.



PUMP POWER
90 W



PUMP CAPACITY
1.8 l/min



PUMP PRESSURE
3.5 bar

SUITABLE FOR CLEANING:
HARD FLOORS, CARPETS, CAR INTERIORS, SOFAS AND UPHOLSTERIES

BENEFITS

- 01 Great reliability thanks to internal manufacturing and quality controls
- 02 Designed for heavy duty and frequent applications
- 03 High-efficiency pressure
- 04 Double protection: - An automatic Bypass System avoids overpressure
- Overpressure control switch for additional safety



NEW BLEND FLEXIBLE HOSE



HIGH RESISTANCE TO STRESS AND TWISTING

The new corrugated flexible hose is made with a special blend and resists to stress cracking (ESCR – Environmental Stress Cracking Resistance).

The new hose ensures a perfect suction and it is highly recommended for carpet extractors and wet applications.



BENEFITS

- 01 High resistance to chemical agents.
- 02 High resistance to mechanical stresses.
- 03 High flexibility.
- 04 Hose durability more than 40.000 oscillations.

RETAIL, OFFICES, COLLECTIVITIES



WASHING AND DRYING

- ▶ SOFA, COUCHES, CARPETS
- ▶ HARD FLOORS OR LARGE SURFACES
- ▶ CINEMA, THEATRE AND MEETING ROOMS SEATS

GENERAL MAINTENANCE

- ▶ ELEVATORS
- ▶ HALLS
- ▶ CORRIDORS

CARWASH & OTHERS



CLEANING AND MAINTENANCE

- ▶ TRUCKS AND CARS FABRIC INTERIORS
- ▶ MATTRESS AND CARPETS DISINFECTION AND SANITIZATION
- ▶ KITCHENS EXTRACTOR FANS FOR GREASE REMOVAL

SANITIZATION

- ▶ MOSQUES AND PLACES OF WORSHIP
- ▶ EXAMINATION CHAIRS FOR MEDICAL CLINICS
- ▶ OUTDOOR SUNBLINDS



WET EXTRACTORS - PROFESSIONAL

GP 1/16 EXT

POWER MAX

1200

W

WATER LIFT

2470

mmH₂O

AIRFLOW

210

m³/h

TANK CAPACITY

16

l

PUMP POWER

48

W



Take a look at
GP 1/16 EXT in action

EXCLUSIVE FEATURES

- ▶ SANIFILTER
- ▶ AP TUBE
- ▶ INNOVATIVE GASKET
- ▶ STRONG HOOKS
- ▶ SCREWING CONNECTION
- ▶ SEALANT FLOATER & INTEGRATED ANTIFOAM SYSTEM
- ▶ RELIABLE CONSTRUCTION FOR INTENSIVE USE
- ▶ DOUBLE STAGE MOTOR
- ▶ VERSION WITH PRESSURE SWITCH FOR INTENSIVE USE AVAILABLE ON DEMAND



MOST FREQUENTLY USE

HORECA



RETAIL



OFFICE



EDUCATION



AUTOMOTIVE



INNOVATIONS



BLACK
IS
GREEN™



NEW BLEND
FLEXIBLE HOSE

SPECS



EXTERNAL DETERGENT TANK



NOZZLE FOR FLOOR AND
CARPET



ERGONOMIC HANDLE

TECHNICAL DATA

		GP 1/16 EXT
Code		ASD013066
PERFORMANCE		
Usage		WET&DRY
Motor		1x 2-stage
Power	W	1000 - 1200 max
Voltage	V	220-240
Water lift	mmH ₂ O	2470
Airflow	m ³ /h	210
Tank Capacity/Material	l	16/plastic
Detergent tank capacity/type	l	3/external
Cable length	m	8,5
Sound Pressure Level (EN 60704-1; EN 60704-2-1; IEC 60335-2-68)	dB(A)	72
Diameter of accessories	mm	36
Pump power	W	48
Pump capacity	l/min	0,8
Pump pressure	bar	2
Dimensions (LxWxH)	mm	380x380x500
Weight	Kg	12

STANDARD EQUIPMENT

CODE: TBFX01196
**FLEXIBLE HOSE 2 m
Ø36 mm**



CODE: MPVR85445 (FOR 1 PC)
**CLIPS TO FIX HYDROLITYC
HOSE**
(MACHINE COMES WITH 4PCS)



CODE: SPPV85446
**NOZZLE FOR FLOOR AND
CARPET Ø36 mm**



CODE: SPPV40311
**EXTRACTOR UPHOLSTERY
TOOL Ø36 mm**



CODE: SPPV28430
**DOUBLE USE BRUSH
Ø36 mm**



CODE: SPPV28242
FLAT LANCE Ø36 mm



CODE: SPPV28243
ROUND BRUSH Ø36 mm



CODE: MPVR00141
SMALL TOOL Ø36 mm



CODE: KTRI02133
DRY FILTERING KIT



OPTIONAL ACCESSORIES

CODE: KTRI06196 PROFESSIONAL SPRAY KIT COMPOSED OF:

CODE: LCLC00027
SPRAY GUN 600 mm (A)

CODE: TBBP00738
**SPRAY SUPPLY
HOSE ASSEMBLY 5 m (B)**





WET EXTRACTORS - PROFESSIONAL

GP 1/27 EXT

POWER MAX

1200

W

WATER LIFT

2470

mmH₂O

AIRFLOW

210

m³/h

TANK CAPACITY

27

l

PUMP POWER

48

W

EXCLUSIVE FEATURES

- ▶ SANIFILTER
- ▶ AP TUBE
- ▶ INNOVATIVE GASKET
- ▶ STRONG HOOKS
- ▶ SCREWING CONNECTION
- ▶ SEALANT FLOATER & INTEGRATED ANTIFOAM SYSTEM
- ▶ RELIABLE CONSTRUCTION FOR INTENSIVE USE
- ▶ DOUBLE STAGE MOTOR
- ▶ VERSION WITH PRESSURE SWITCH FOR INTENSIVE USE AVAILABLE ON DEMAND



MOST FREQUENTLY USE

HORECA



RETAIL



OFFICE



EDUCATION



AUTOMOTIVE



INNOVATIONS



BLACK IS GREEN™



NEW BLEND FLEXIBLE HOSE

SPECS



INTERNAL DETERGENT TANK



NOZZLE FOR FLOOR AND CARPET



CABLE HOOK

TECHNICAL DATA

Code		GP 1/27 EXT
PERFORMANCE		ASD015060
Usage		WET&DRY
Motor		1x 2-stage
Power	W	1000 - 1200 max
Voltage	V	220-240
Water lift	mmH ₂ O	2470
Airflow	m ³ /h	210
Tank Capacity/Material	l	27/plastic
Detergent tank capacity/type	l	6/internal
Cable length	m	8,5
Sound Pressure Level (EN 60704-1; EN 60704-2-1; IEC 60335-2-68)	dB(A)	72
Diameter of accessories	mm	36
Pump power	W	48
Pump capacity	l/min	0,8
Pump pressure	bar	2
Dimensions (LxWxH)	mm	380x380x500
Weight	Kg	11,0

STANDARD EQUIPMENT

CODE: TBFX01183
FLEXIBLE HOSE 2 m
Ø36 mm



CODE: MPVR85445 (FOR 1 PC)
CLIPS TO FIX HYDROLITYC
HOSE
(MACHINE COMES WITH 4PCS)



CODE: SPPV85446
NOZZLE FOR FLOOR AND
CARPET Ø36 mm



CODE: SPPV40311
EXTRACTOR UPHOLSTERY
TOOL Ø36 mm



CODE: KTRI04111
DRY FILTERING KIT



OPTIONAL ACCESSORIES

CODE: SPPV28430
DOUBLE USE BRUSH
Ø36 mm



CODE: SPPV28242
FLAT LANCE Ø36 mm



CODE: SPPV28243
ROUND BRUSH Ø36 mm



CODE: MPVR00141
SMALL TOOL Ø36 mm



OPTIONAL ACCESSORIES

CODE: KTRI06196 PROFESSIONAL SPRAY KIT COMPOSED OF:

CODE: LCLC00027
SPRAY GUN 600 MM (A)

CODE: TBBP00738
SPRAY SUPPLY
HOSE ASSEMBLY 5M (B)





WET EXTRACTORS - PREMIUM

GS 1/33 EXT

POWER MAX

1200

W

WATER LIFT

2470

mmH₂O

AIRFLOW

210

m³/h

TANK CAPACITY

33

l

PUMP POWER

48

W



Take a look at
GS 1/33 EXT in action

EXCLUSIVE FEATURES

- ▶ AP TUBE
- ▶ INNOVATIVE GASKET
- ▶ STRONG HOOKS
- ▶ SCREWING CONNECTION
- ▶ SEALANT FLOATER & INTEGRATED ANTIFOAM SYSTEM
- ▶ RELIABLE CONSTRUCTION FOR INTENSIVE USE
- ▶ DOUBLE STAGE MOTOR



MOST FREQUENTLY USE

HORECA



RETAIL



OFFICE



EDUCATION



AUTOMOTIVE



INNOVATIONS



BLACK
IS
GREEN™



NEW BLEND
FLEXIBLE HOSE

SPECS



INTERNAL DETERGENT TANK



ERGONOMIC HANDLE



TROLLEY WITH 2 FRONT
SWIVELING WHEELS AND 2
LARGE REAR WHEELS

TECHNICAL DATA

		GS 1/33 EXT
Code		ASD015062
PERFORMANCE		
Usage		WET&DRY
Motor		1x 2-stage
Power	W	1000 - 1200 max
Voltage	V	220-240
Water lift	mmH ₂ O	2470
Airflow	m ³ /h	210
Tank Capacity/Material	l	33/steel
Detergent tank capacity/type	l	11/internal
Cable length	m	8,5
Sound Pressure Level (EN 60704-1; EN 60704-2-1; IEC 60335-2-68)	dB(A)	72
Diameter of accessories	mm	36
Pump power	W	48
Pump capacity	l/min	0,8
Pump pressure	bar	2
Dimensions (LxWxH)	mm	380x380x650
Weight	Kg	12,0

STANDARD EQUIPMENT

CODE: TBFX01198
FLEXIBLE HOSE 2 m
Ø36 mm



CODE: SPPV28251
EXTRACTOR UPHOLSTERY
TOOL Ø36 mm



CODE: SPPV72123
NOZZLE FOR FLOOR AND
CARPET



OPTIONAL ACCESSORIES

CODE: FTDP87147
DRY FILTERING KIT



CODE: SPPV28430
DOUBLE USE BRUSH
Ø36 mm



CODE: SPPV28242
FLAT LANCE Ø36 mm



CODE: SPPV28243
ROUND BRUSH Ø36 mm



CODE: MPVR00141
SMALL TOOL Ø36 mm



CODE: SPPV72266
CHROMED CARPET
CLEANER (1 NOZZLE)
Ø36 mm



OPTIONAL ACCESSORIES

CODE: KTRI06196 PROFESSIONAL SPRAY KIT COMPOSED OF:

CODE: LCLC00027
SPRAY GUN 600 MM (A)

CODE: TBBP00738
SPRAY SUPPLY
HOSE ASSEMBLY 5M (B)





WET EXTRACTORS - PREMIUM

GS 2/62 EXT GARAGE

POWER MAX

2400

W

WATER LIFT

2470

mmH₂O

AIRFLOW

420

m³/h

TANK CAPACITY

62

l

PUMP POWER

48

W

EXCLUSIVE FEATURES

- ▶ SANIFILTER
- ▶ INNOVATIVE GASKET
- ▶ STRONG HOOKS
- ▶ AP TUBE
- ▶ INDEPENDENT MOTORS WITH LIGHT SWITCHES
- ▶ SEALANT FLOATER & INTEGRATED ANTIFOAM SYSTEM
- ▶ DRAIN HOSE
- ▶ RELIABLE CONSTRUCTION FOR INTENSIVE USE
- ▶ DOUBLE STAGE MOTORS



ESPECIALLY DESIGNED FOR CAR WASH

MOST FREQUENTLY USE

HORECA



OFFICE



EDUCATION



AUTOMOTIVE



INNOVATIONS



BLACK IS GREEN™



NEW BLEND FLEXIBLE HOSE

SPECS



EXTERNAL DETERGENT TANK



DRAIN HOSE



EXTRACTOR UPHOLSTERY TOOL

TECHNICAL DATA

GS 2/62 EXT GARAGE		
Code	ASD012939	
PERFORMANCE		
Usage	WET&DRY	
Motor	2x 2-stage	
Power	W	2000-2400 max
Voltage	V	220-240
Water lift	mmH ₂ O	2470
Airflow	m ³ /h	420
Tank Capacity/Material	l	62/steel
Detergent tank capacity/type	l	25/external
Cable length	m	8,5
Sound Pressure Level (EN 60704-1; EN 60704-2-1; IEC 60335-2-68)	dB(A)	74
Diameter of accessories	mm	38
Pump power	W	48
Pump capacity	l/min	0,8
Pump pressure	bar	2
Dimensions (LxWxH)	mm	550x600x960
Weight	Kg	21

STANDARD EQUIPMENT

CODE: TBFX01112

**FLEXIBLE HOSE WITH
HYDROLYTIC HOSE 2,5 m
Ø38 mm**



CODE: SPPV28251

**EXTRACTOR UPHOLSTERY
TOOL**



CODE: LAFN43048 (FOR 1 PC)

**ALUMINIUM/PLASTIC
TUBE 50 cm Ø38 mm
(MACHINE COMES WITH 2PCS)**



CODE: MPVR43047

**HANDLE WITH AIR
REGULATOR Ø38 mm**



CODE: SPPV43050

DUST TOOL Ø38 mm



CODE: SPPV43051

WET TOOL Ø38 mm



CODE: SPPV00156

FLAT LANCE Ø38 mm



CODE: SPPV43052

ROUND BRUSH Ø38 mm



CODE: MPVR43049

ADAPTER



CODE: FTDP28733

DRY FILTERING KIT



OPTIONAL ACCESSORIES

CODE: SPPV72103

**FLOOR CLEANER 1 NOZZLE
Ø38 mm**



CODE: SPPV86673

**CARPET CLEANER 1
NOZZLE Ø38 mm**



CODE: SPPV01336

CARPET BRUSH Ø38 mm



CODE: KTRI06274

**3D WET FILTERING KIT FOR
MIXTURES**



CODE: KTRI06214

DFS HEPA H14 KIT



CODE: KTRI06196 PROFESSIONAL SPRAY KIT COMPOSED OF:

CODE: LCLC00027

SPRAY GUN 600 MM (A)



CODE: TBBP00738

**SPRAY SUPPLY
HOSE ASSEMBLY 5M (B)**

NEW

(B)

(A)



WET EXTRACTORS - PREMIUM

GS 2/62 EXT

POWER MAX

2400
W

WATER LIFT

2470
mmH₂O

AIRFLOW

420
m³/h

TANK CAPACITY

62
l

PUMP POWER

90
W

EXCLUSIVE FEATURES

- ▶ SANIFILTER
- ▶ INNOVATIVE GASKET
- ▶ STRONG HOOKS
- ▶ INDEPENDENT MOTORS WITH LIGHT SWITCHES
- ▶ SEALANT FLOATER & INTEGRATED ANTIFOAM SYSTEM
- ▶ DRAIN HOSE
- ▶ RELIABLE CONSTRUCTION FOR INTENSIVE USE
- ▶ DOUBLE STAGE MOTORS



MOST FREQUENTLY USE

HORECA



OFFICE



EDUCATION



AUTOMOTIVE



INNOVATIONS



BLACK
IS
GREEN™



EXCLUSIVE
IPC
PUMP



NEW BLEND
FLEXIBLE HOSE

SPECS



EXTERNAL DETERGENT TANK



DRAIN HOSE



EXTRACTOR CARPET CLEANER

TECHNICAL DATA

Code		GS 2/62 EXT
PERFORMANCE		ASD015065
Usage		WET&DRY
Motor		2x 2-stage
Power	W	2000-2400 max
Voltage	V	220-240
Water lift	mmH ₂ O	2470
Airflow	m ³ /h	420
Tank Capacity/Material	l	62/steel
Detergent tank capacity/type	l	25/external
Cable length	m	8,5
Sound Pressure Level (EN 60704-1; EN 60704-2-1; IEC 60335-2-68)	dB(A)	74
Diameter of accessories	mm	38
Pump power	W	90
Pump capacity	l/min	1,8
Pump pressure	bar	3,5
Dimensions (LxWxH)	mm	550x600x960
Weight	Kg	21

STANDARD EQUIPMENT

CODE: TBFX01189
FLEXIBLE HOSE 2,5 m
Ø38 mm



CODE: SPPV28251
EXTRACTOR UPHOLSTERY
TOOL



CODE: SPPV28781
CARPET CLEANER 2
NOZZLES Ø38 mm



CODE: FTDP28733
DRY FILTERING KIT



OPTIONAL ACCESSORIES

CODE: SPPV72118
FLOOR CLEANER 4
NOZZLE



CODE: SPPV72340
EXTRACTION POWER
WAND ATLANTA
(FLOOR AND CARPET)



CODE: SPPV01837
EXTRACTION POWER
WAND FLORIDA
(ONLY FOR CARPET)



CODE: KTRI06274
3D WET FILTERING KIT FOR
MIXTURES



CODE: KTRI06214
DFS HEPA H14 KIT



CODE: KTRI06196 PROFESSIONAL SPRAY KIT COMPOSED OF:

CODE: LCLC00027
SPRAY GUN 600 MM (A)

CODE: TBBP00738
SPRAY SUPPLY
HOSE ASSEMBLY 5M (B)





WET EXTRACTORS - PROFESSIONAL

GP 1/27 SPRAY EXT HEPA

POWER MAX

1200
W

WATER LIFT

2470
mmH₂O

AIRFLOW

210
m³/h

TANK CAPACITY

27
l

PUMP POWER

48
W

ONE STEP
AHEAD

EXCLUSIVE FEATURES

- ▶ AP TUBE
- ▶ INNOVATIVE GASKET
- ▶ STRONG HOOKS
- ▶ SCREWING CONNECTION
- ▶ SEALENT FLOATER & INTEGRATED ANTIFOAM SYSTEM
- ▶ SAFE AND RELIABLE, LIGHTWEIGHT AND COMPACT
- ▶ DOUBLE STAGE MOTOR
- ▶ DFS - DUAL FILTRATION SYSTEM FOR SIMULTANEOUS DRY AND WET PICK UP
- ▶ DOUBLE LAYER CARTRIDGE POLYESTER/HEPA H14 FOR AEROSOL AND PARTICLES FILTRATION



MOST FREQUENTLY USE

FACILITY MANAGEMENT



COMMUNITIES



HORECA



SCHOOLS



HEALTHCARE



CAR WASH



RETAIL



FOOD PROCESSING



INNOVATIONS



BLACK
IS
GREEN™



NEW BLEND
FLEXIBLE HOSE

SPECS



EXTERNAL DETERGENT TANK
EASILY REMOVABLE



SYSTEM DFS FOR SIMULTANEOUS
DRY AND WET PICK UP AND HEPA
FILTRATION



HIGH RESISTANT AND EFFICIENT
ATOMIZATION SPRAY ACCESSORY

TECHNICAL DATA

GP 1/27 SPRAY EXT HEPA		
Code		ASD013901
PERFORMANCE		
Usage		WET&DRY
Motor		1 - double stage
Power	W	1000-1200
Voltage	V	220-240
Waterlift	mmH ₂ O	2470
Airflow	m ³ /h	210
Tank Capacity / Material	l	27 / Plastic
Detergent tank capacity / Type / Material	l	3 / external / PE
Cable length	m	8,5
Sound Pressure Level	dB(A)	72
Diameter of accessories	mm	36
Pump power	W	48
Pump capacity	l/min	0,8
Pump pressure	bar	2
Sprayer mode capacity (Duty cycle)	min	9 (2 ON- 1 OFF)
Maximum reachable distance	m radius	15
Atomisation	micron	< 200
Dimensions (LxWxH)	mm	380x380x650
Weight	Kg	12

STANDARD EQUIPMENT

CODE: TBFX01183
FLEXIBLE HOSE 2 m
Ø36 mm



CODE: MPVR85445 (FOR 1 PC)
CLIPS TO FIX HYDROLITYC
HOSE (MACHINE COMES
WITH 4PCS)



CODE: SPPV28430
DOUBLE USE BRUSH
Ø36 mm



CODE: SPPV28242
FLAT LANCE Ø36 mm



CODE: SPPV28243
ROUND BRUSH Ø36 mm



CODE: MPVR00141
SMALL TOOL Ø36 mm



CODE: SPPV85446
NOZZLE FOR FLOOR AND
CARPET Ø36 mm



CODE: SPPV40311
EXTRACTOR UPHOLSTERY
TOOL Ø36 mm



CODE: FTDP00845
HEPA+POLY CARTRIDGE



CODE: KTRI06196 PROFESSIONAL SPRAY KIT COMPOSED OF:

CODE: LCLC00027
SPRAY GUN 600 mm (A)



CODE: TBBP00738
SPRAY SUPPLY
HOSE ASSEMBLY 5 m (B)





WET EXTRACTORS - PREMIUM

GP 2/62 SPRAY EXT HEPA

POWER MAX

2400
W

WATER LIFT

2470
mmH₂O

AIRFLOW

420
m³/h

TANK CAPACITY

62
l

PUMP POWER

90
W

ONE STEP
AHEAD

EXCLUSIVE FEATURES

- ▶ AP TUBE
- ▶ INNOVATIVE GASKET
- ▶ STRONG HOOKS
- ▶ SCREWING CONNECTION
- ▶ SEALENT FLOATER & INTEGRATED ANTIFOAM SYSTEM
- ▶ RELIABLE CONSTRUCTION FOR INTENSIVE USE
- ▶ INDEPENDENT MOTORS WITH LIGHT SWITCHES
- ▶ DOUBLE STAGE MOTORS
- ▶ DFS - DUAL FILTRATION SYSTEM FOR SIMULTANEOUS DRY AND WET PICK UP
- ▶ DOUBLE LAYER CARTRIDGE POLYESTER/HEPA H14 FOR AEROSOL AND PARTICLES FILTRATION



MOST FREQUENTLY USE

FACILITY MANAGEMENT



COMMUNITIES



HORECA



SCHOOLS



HEALTHCARE



CAR WASH



RETAIL



FOOD PROCESSING



INNOVATIONS



BLACK
IS
GREEN™



EXCLUSIVE
IPC
PUMP



NEW BLEND
FLEXIBLE HOSE

SPECS



EXTERNAL DETERGENT TANK
WITH DRAIN SYSTEM



SYSTEM DFS FOR SIMULTANEOUS
DRY AND WET PICK UP AND HEPA
FILTRATION



HIGH RESISTANT AND EFFICIENT
ATOMIZATION SPRAY ACCESSORY

TECHNICAL DATA

GP 2/62 SPRAY EXT HEPA		
Code	ASD013902	
PERFORMANCE		
Usage	WET&DRY	
Motor	2 - double stage	
Power	W	2000-2400
Voltage	V	220-240
Waterlift	mmH ₂ O	2470
Airflow	m ³ /h	420
Tank Capacity / Material	l	62 / Plastic
Detergent tank capacity / Type / Material	l	25 / external / PE
Cable length	m	8,5
Sound Pressure Level	dB(A)	74
Diameter of accessories	mm	38
Pump power	W	90
Pump capacity	l/min	1,8
Pump pressure	bar	3,5
Sprayer mode capacity (Duty cycle)	min	30-35 (NO LIMIT)
Maximum reachable distance	m radius	15
Atomisation	micron	< 200
Dimensions (LxWxH)	mm	550x600x960
Weight	Kg	21

STANDARD EQUIPMENT

CODE: TBFX01189
FLEXIBLE HOSE 2,5 M
Ø38 mm



CODE: LAFN43048 (1 PC)
ALUMINIUM-PLASTIC TUBE
50 cm Ø38 mm (MACHINE
COMES WITH 2 PCS)



CODE: MPVR43047
HANDLE WITH AIR
REGULATOR Ø38 mm



CODE: SPPV43050
DUST TOOL Ø38 mm



CODE: SPPV43051
WET TOOL Ø38 mm



CODE: SPPV00156
FLAT LANCE Ø38 mm



CODE: SPPV43052
ROUND BRUSH
Ø38 mm



CODE: MPVR43049
ADAPTER



CODE: SPPV28251
EXTRACTOR
UPHOLSTERY TOOL



CODE: SPPV28781
CARPET CLEANER 2
NOZZLES Ø38 mm



CODE: FTDP00846
HEPA H14 +
POLY CARTRIDGE
2.960 cm²



CODE: KTRI06196 PROFESSIONAL SPRAY KIT COMPOSED OF:

CODE: LCLC00027
SPRAY GUN 600 MM (A)



CODE: TBBP00738
SPRAY SUPPLY
HOSE ASSEMBLY 5M (B)



OPTIONAL ACCESSORIES

CODE: SPPV01336
CARPET BRUSH
Ø38 mm



CODE: SPPV72118
FLOOR CLEANER 4
NOZZLE





DUST EXTRACTORS

INNOVATIONS	103
--------------------	-----

EXCLUSIVE FEATURES	106
---------------------------	-----

SUGGESTED SECTORS	108
--------------------------	-----

BASIC TOOLINGS

YS 1/20 W&D TC	110
---------------------------	-----

PROFESSIONAL TOOLINGS

GS 1/33 M TC	112
---------------------	-----

GS 1/33 M PN	112
---------------------	-----

GS 2/62 M TCPN	114
-----------------------	-----

INTENSIVE TOOLINGS

KLEEN 1/20 TC W&D	116
------------------------------	-----

KLEEN 1/30 TC W&D	116
------------------------------	-----

GP 1/37 M TC SP13 DRY	118
------------------------------	-----

GS 1/25 OPT M TC SP13	118
------------------------------	-----

HEAVY TOOLINGS

GS 3/78 CYC	120
--------------------	-----

GS 3/78 OPT CYC	120
------------------------	-----

GS 3 MBAG OPT MFS	122
--------------------------	-----

PLANET 200 CYC MULTISEPARATOR	124
--------------------------------------	-----



BACK FLOW

THE EASIEST WAY TO CLEAN THE FILTER

The Back Flow automatic filter cleaning system ensures constant high suction performances. The system can be manually activated by pressing the button.

For maximum efficiency you can also press the flexible hose against the specific hole or cover it with your hand. This system enables you to quickly clean the filter without removing it from the vacuum.

EASY TO USE

Press button to activate the filter cleaning system

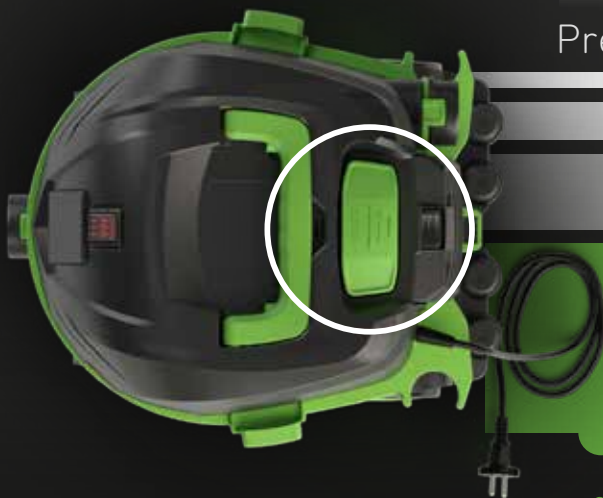

HIGH EFFICIENCY FILTER CLEANING SYSTEM

BENEFITS

- 01 The BACK FLOW system can be activated manually, by simply pressing a button. It's possible to clean the cartridge without opening the head and avoiding the contact with dirty waste
- 02 Collected material and dust are not dispersed in the environment while cleaning the filter
- 03 The system delays the filter clogging, extending its durability
- 04 Filtration efficiency can be quickly restored
- 05 No electronics, the system works with resistant mechanical devices only

AUTOMATIC SOLUTION FOR FILTER CLEANING OF SINGLE-MOTOR VACUUM CLEANERS

"SP13" cleaning system is an automatic and mechanical system based on filter's shaking thanks to electromagnet.

The filter shaker "arm" is equipped with a self-adjusting device that, with its vibration allows to clean the cartridge filter, which is designed in order to ease the dust falling. The cleaning system is provided with two control functions: the manual function through the switch and the Telecontrol remote control through tools.

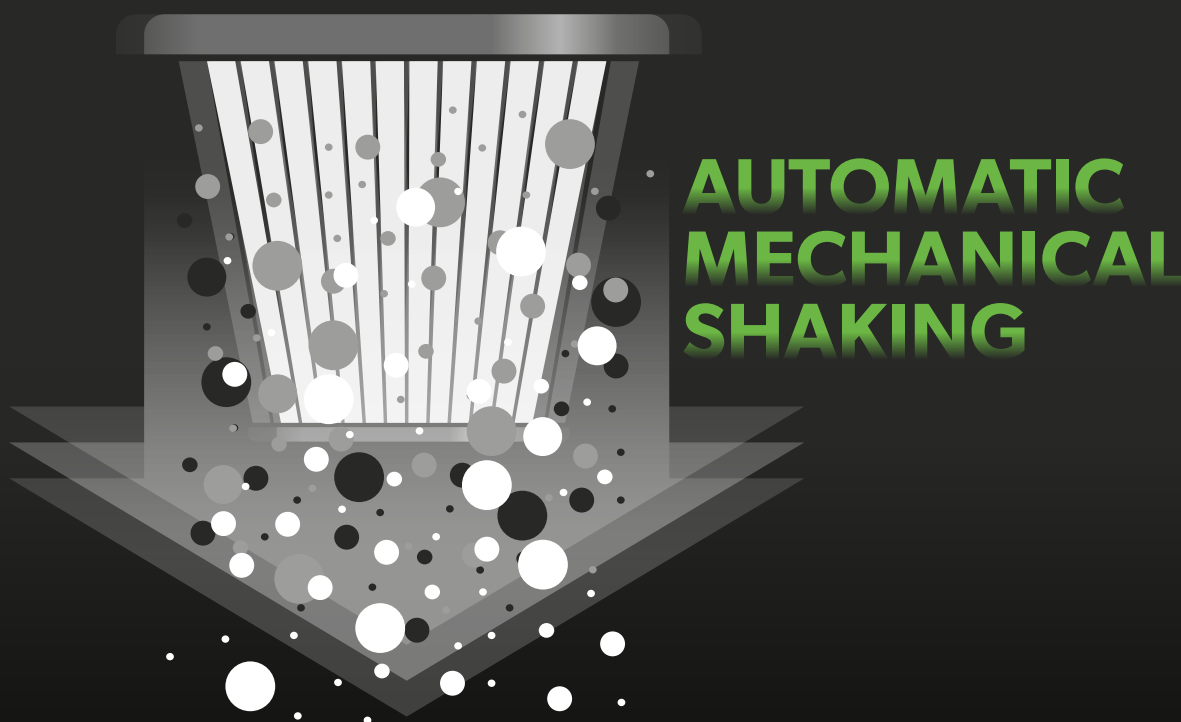

BENEFITS

- 01 Ideal for discontinuous and short usages as effective when the suction is stopped.
- 02 It reduces obstruction problems and it ensures the performance of the machine.
- 03 The operator can clean the filter when necessary without the access to the filters and without moving from workstation.
- 04 The cleaning cycle begins when the tool is switched off: about 8" later, the vacuum cleaner motor will turn off in order to empty the flexible hose from any residuals. Then the filter-shaking function will start for 15", in order to remove the leftover on the cartridge and to restore suction performances.



NO LOSS OF SUCTION POWER AND FILTER ALWAYS CLEAN

Unlike other dust extractors, our Cyclone technology allows you to extract dust, sludge and hot mastic without damaging or compromising the cleaning system and the filters life cycle. With NO filters to unclog, you have NO filters to clean. A guaranteed high productivity and suction performance until tank capacity is full. Ideal for vacuuming through puddles or extracting fragmented debris.



**LESS CLOGS.
MORE
CLEANING.**

BENEFITS

- 01 No electronic switches, no sensors and no control panels = no hassle
- 02 HEPA cartridge will always be clean ensuring the highest filtration efficiency level
- 03 Decanter facilitates fine dust disposal by simply replacing the microfiber bag without any contact with waste material
- 04 A specifically designed structure enabling the collection of large volumes of material



MULTISTAGE FILTRATION

Ideal to vacuum large quantities of fine dust and debris without clogging the cartridge filter.



4 STAGES OF FILTRATION

1° STAGE
THE EXTERNAL OF
CYCLONE SYSTEM

2° STAGE
THE INTERNAL OF
CYCLONE SYSTEM

3° STAGE
THE MICROFIBER BAG INSIDE
THE DECANTER TANK

4° STAGE
HEPA CARTRIDGE

4 STAGES OF FILTRATION

- 01** Air, dust and debris are diverted by the deflector during the downward anticlockwise rotation. Heavier debris are collected on the bottom of the tank. The flow returns back to the Cyclone holes.
- 02** The flow descends clockwise into the Cyclone. Finer powder drops on the bottom of the Cyclone and finally goes back.
- 03** Air and dust are filtered by the microfiber bag.
- 04** 99.9% Hepa filtration. Hepa filter is always cleaned thanks to Cyclone system.



TELECONTROL



REMOTE CONTROL

With the Remote Control feature, when power tool is plugged into the motorhead socket and started, the vacuum will start accordingly and it will automatically shut off when tool trigger is released. The integrated additional socket accepts different tools: power tools up to 2600 Watt ; air operated tools up to 7 bar.

BENEFITS

01

By connecting the tool with the machine the operator has a clearer view of the working surface and can work faster and more precisely

02

No need to clean after work means no dirt on other surfaces

03

It safeguards your health, because dangerous dust is immediately extracted

04

Versatile and double use operation system:
1. Auto-Start function through power tool;
2. Standard cleaning operation using accessories



MICROFIBER BAG

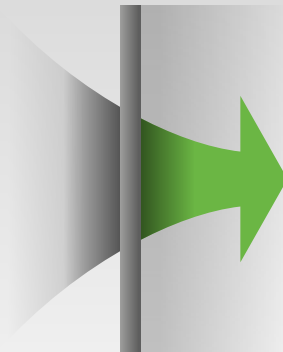

HIGH EFFICIENCY FILTRATION

Safe containment bags, rip&rupture resistant, easy disposal, preventing inhalation of dangerous dust.

BENEFITS

01

Great resistance to rips and ruptures

02

Safe containment of fine dust to avoid inhalation during disposal

03

Dust emission reduction of exhausting air



M CLASS CERTIFIED



MEDIUM HAZARD RECOVERY

Certified by qualified laboratories, M-Class filtration and containment [99,5% dust containment] are set on our dust extractors and tested entirely as an assembled filter unit, instead of testing the cartridges only. Integrated alarm system which prevents filter overpressure.

BENEFITS

01

Useful for dangerous dust



ELECTROSTATIC DISSIPATION



GROUNDING SYSTEM

The machine design is conceived to guarantee the complete grounding of flexible hose, inlet and metal tank which are conductive and connected to the power cord through an integrated metal plate positioned on the bottom of the powerhead.

BENEFITS

01

No shocks during fine dust vacuuming

02

Protection of electronic devices



PCB PREFILTER

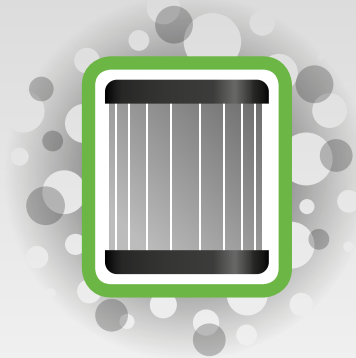

CARTRIDGE PROTECTION

Several testings on filtration criteria enable to rank our PCB Prefilter as the easiest and most efficient additional protection for high efficiency cartridges, preventing fast blockage caused by fine dust recovery.

BENEFITS

01

PCB prefilter allows the dispersion of electrostatic charges

02

PCB prefilter prevents standard filter from getting quickly clogged

03

PCB is easily washable and restorable efficiency



RELIABLE CONSTRUCTION FOR INTENSIVE USE



MAXIMUM SIMPLICITY AND COST SAVINGS

Our goal is to design and manufacture high quality, reliable and durable vacuum cleaners suitable for an intensive use. 40 years of experience and integrated vertical production led us to reach the maximum level of control concerning the design and production of all our accessories: flexible hoses, plastic and inox tanks, frameworks and powerheads with a wide range of electrical configurations, in compliance with international standards.

BENEFITS

01

A complete range of products for any competitive application

02

Faster prioritized production and fast delivery

03

Easy interchangeable filters, spare parts and accessory kits

CONSTRUCTION INDUSTRY



CONSTRUCTION INDUSTRY

- ▶ RESIDUALS FROM WALLS/FLOORS CUTTINGS
- ▶ SUCTION OF MASONRY SCRAPS
- ▶ CLEANING OF BAGS ACCIDENTAL SPILLINGS

RENOVATION

- ▶ DUSTS PRODUCED BY BEAM OR WINDOWS FIXTURES SMOOTHING PROCESSES
- ▶ RESIDUALS FROM WALLS SMOOTHING PROCESSES
- ▶ FLOORS SMOOTHING SCRAPS

RECLAMATION

- ▶ ASBESTOS REMOVAL
- ▶ DISPOSAL OF BULKY MATERIAL
- ▶ SUCTION OF WET MATERIAL

HARDWARE & AUTOMOTIVE



DIY

- ▶ SURFACES PUNCTURE
- ▶ WOOD CUTTING & SMOOTHING
- ▶ FILING OF METALLIC OBJECTS

PLANT DESIGN

- ▶ SCRAPS PRODUCED BY CREATION OF CONDUITS FOR ELECTRICAL SYSTEMS
- ▶ SCRAPS PRODUCED BY CORE SAMPLING FOR GAS PLANTS CREATION
- ▶ MASONRY SCRAPS IN PLUMBING FIELD

CAR REPAIR AND MANUFACTURING

- ▶ REPAIRS SCRAPS
- ▶ SURFACE RIFINING RESIDUALS
- ▶ PAINTING REMOVAL

HEAVY INDUSTRY



WINDOWS&DOORS MANUFACTURERS

- ▶ DOORS&WINDOWS SMOOTHING
- ▶ WOOD CUTTING&PUNCTURING
- ▶ METAL SHEETS MANUFACTURE

FURNITURE FACTORIES

- ▶ WOOD CUTTING&REFINING
- ▶ METAL SHEETS MANUFACTURE
- ▶ RAW MATERIALS RECOVERY

NAVAL AND AVIATION

- ▶ CARPENTRY MANUFACTURE
- ▶ COVERINGS MAINTENANCE
- ▶ REMOVAL OF SURFACE TREATMENTS

AGRICULTURE



GENERAL MAINTENANCE

- ▶ MECHANICAL WORKSHOPS
- ▶ SUCTION OF BULKY PRODUCTION SCRAPS
- ▶ WAREHOUSE CLEANING

EMERGENCY RECOVERY

- ▶ PLANTS LEAKS REMOVAL
- ▶ CLEANING OF BREEDING FARMS SCRAPS
- ▶ ACCIDENTAL SPILLINGS RECOVERY



VACUUM CLEANERS - DUST EXTRACTORS - BASIC TOOLINGS

YS 1/20 W&D TC

POWER MAX

1400

W

WATER LIFT

1735

mmH₂O

AIRFLOW

108

m³/h

TANK CAPACITY

20

l



EXCLUSIVE FEATURES

- ▶ TELECONTROL
- ▶ MICROFIBER BAG
- ▶ RELIABLE CONSTRUCTION FOR INTENSIVE USE
- ▶ MULTI STAGE FILTRATION

MOST FREQUENTLY USE

CONSTRUCTION



HARDWARE CUSTOMER



HEAVY INDUSTRY



AUTOMOTIVE



SPECS



SOCKET FOR POWER TOOL
WITH AUTOMATIC
START/STOP (TC)



MICROFIBER BAG



BLOWING DEVICE

TECHNICAL DATA

YS 1/20 W&D TC		
Code	ASD013049	
PERFORMANCE		
Usage	WET & DRY	
Motor	1	
Power	W	1200-1400 max [2000 W additional plug]
Voltage	V	220-240
Water lift	mmH ₂ O	1735
Airflow	m ³ /h	108
Tank Capacity/Material	l	20/steel
Cable length	m	5
Filtering surface	cm ²	2000
Sound Pressure Level (EN 60704-1; EN 60704-2-1; IEC 60335-2-69)	dB(A)	78
Diameter of accessories	mm	32
Dimensions (LxWxH)	mm	420x380x490
Weight	kg	6,0

STANDARD EQUIPMENT

CODE: FTDP00764
HEPA CARTRIDGE



CODE: -
MICROFIBER BAG



CODE: TBFX00994
FLEXIBLE HOSE 1.5 m
W/CURVED WAND AND
AIRFLOW REGULATOR
Ø32 mm



CODE: TBFX00988
ALUMINIUM TUBE
Ø32 mm SET OF 3 PCS



CODE: SPPV02203
WET & DRY FLOOR TOOL
Ø32 mm



CODE: KTRI02538
BRUSHES SET Ø32 mm



CODE: MPVR11515
ADAPTOR



OPTIONAL ACCESSORIES

CODE: KTRI05962
MICROFIBER BAG SET
OF 5 PCS



X5

CODE: MPVR11542
COVER FOR DRILL





GS 1/33 M TC

GS 1/33 M PN

POWER MAX

1200
W

WATER LIFT

2470
mmH₂O

AIRFLOW

210
m³/h

TANK CAPACITY

33
l

EXCLUSIVE FEATURES

- ▶ INNOVATIVE GASKET
- ▶ STRONG HOOKS
- ▶ SCREWING CONNECTION
- ▶ TELECONTROL
- ▶ M CLASS CERTIFIED
- ▶ PCB PREFILTER
- ▶ MICROFIBER BAG
- ▶ RELIABLE CONSTRUCTION FOR INTENSIVE USE
- ▶ MULTI STAGE FILTRATION
- ▶ AIR SUPPLY CONTROL AND ELECTROVALVES (FOR GS 1/33 M PN)
- ▶ DOUBLE STAGE MOTOR
- ▶ ELECTROSTATIC DISSIPATION



GS 1/33 M TC

GS 1/33 M PN



MOST FREQUENTLY USE

CONSTRUCTION



HARDWARE CUSTOMER



HEAVY INDUSTRY



AUTOMOTIVE



INNOVATIONS

BLACK
IS
GREEN™

SPECS

SOCKET FOR POWER TOOL (TC)
AND/OR PNEUMATIC TOOL (PN)
WITH AUTOMATIC START/STOPWARNING LIGHT FOR SPEED
CONTROL > 20M/SPAPER CARTRIDGE 10.500 CM²

TECHNICAL DATA

Code	GS 1/33 M TC		GS 1/33 M PN
	ASD015107		ASD015110
PERFORMANCE			
Usage	DRY		DRY
Motor	1		1
Power	W	1000-1200 max (2600 W additional plug)	1000-1200 max
Voltage	V	220-240	220-240
Water lift	mmHzO	2470	2500
Airflow	m³/h	210	210
Tank Capacity/Material	l	33/steel	33/steel
Cable length	m	8,5	8,5
Filtering surface	cm²	10.500	10.500
Sound Pressure Level (EN 60704-1; EN 60704-2-1; IEC 60335-2-69)	dB(A)	72	75
Diameter of accessories	mm	36	36
Dimensions (LxWxH)	mm	380x380x650	380x380x650
Weight	kg	12,0	12,0

STANDARD EQUIPMENT

CODE: FTDP00322
PAPER CARTRIDGE
10.500 cm²



CODE: -
MICROFIBER BAG CLASS M



CODE: PMDT01000 ACCESSORIES KIT Ø36 MM FOR GS 1/33 M TC COMPOSED OF:

CODE: TBFX01500
CONDUCTIVE FLEXIBLE
HOSE 4 m



CODE: MPVR85407 (FOR 1 PC)
PLASTIC TUBE 50 cm
(MACHINE COMES WITH 2PCS)



CODE: LAFN10880
CONDUCTIVE WAND WITH
AIR REGULATOR



CODE: SPPV33288
DUST TOOL



CODE: SPPV28242
FLAT LANCE



CODE: SPPV28243
ROUND BRUSH



CODE: MPVR06998
TOOL ADAPTER



CODE: PMDT01001 ACCESSORIES KIT Ø36 MM FOR GS 1/33 M PN COMPOSED OF:

CODE: TBFX01500
CONDUCTIVE FLEXIBLE
HOSE 4 m



CODE: MPVR85407 (FOR 1 PC)
PLASTIC TUBE 2X50 cm
(MACHINE COMES WITH 2PCS)



CODE: LAFN10880
CONDUCTIVE WAND WITH
AIR REGULATOR



CODE: SPPV33288
DUST TOOL



CODE: SPPV28242
FLAT LANCE



CODE: SPPV28243
ROUND BRUSH



CODE: MPVR06998
TOOL ADAPTER



CODE: TBBP00655
ELASTORAN HOSE 4,5 m



CODE: MPVR85445 (FOR 1 PC)
CLIP
(MACHINE COMES WITH 9 PCS)



OPTIONAL ACCESSORIES

CODE: KTRI05204
MICROFIBER BAG CLASS M
SET OF 10 PCS



X10

CODE: RCVR00936
COMPLETE CAP FOR INLET
(FOR SAFE DISPOSAL)



CODE: MPVR11542
COVER FOR DRILL



CODE: PMDT00412
ELECTRO-PNEUMATIC KIT Ø29 mm



CODE: PMDT00411
ELECTRIC KIT Ø29 mm



CODE: PMDT00410
ELECTRO-PNEUMATIC KIT Ø36 mm





VACUUM CLEANERS - DUST EXTRACTORS - PROFESSIONAL TOOLINGS

GS 2/62 M TCPN

POWER MAX

2400
W

WATER LIFT

2470
mmH₂O

AIRFLOW

420
m³/h

TANK CAPACITY

62
l

EXCLUSIVE FEATURES

- ▶ INNOVATIVE GASKET
- ▶ STRONG HOOKS
- ▶ SCREWING CONNECTION
- ▶ INDEPENDENT MOTORS WITH LIGHT SWITCHES
- ▶ TELECONTROL
- ▶ M CLASS CERTIFIED
- ▶ MICROFIBER BAG
- ▶ RELIABLE CONSTRUCTION FOR INTENSIVE USE
- ▶ MULTI STAGE FILTRATION
- ▶ AIR SUPPLY CONTROL AND ELECTROVALVES
- ▶ DOUBLE STAGE MOTORS
- ▶ ELECTROSTATIC DISSIPATION



MOST FREQUENTLY USE

CONSTRUCTION



HARDWARE CUSTOMER



HEAVY INDUSTRY



AUTOMOTIVE



INNOVATIONS



SPECS



SOCKET FOR POWER TOOL (TC) AND/OR PNEUMATIC TOOL (PN) WITH AUTOMATIC START/STOP



WARNING LIGHT FOR SPEED CONTROL > 20M/S



PAPER CARTRIDGE 10.500 CM²

TECHNICAL DATA

GS 2/62 M TCP N		
Code	ASD015108	
PERFORMANCE		
Usage	DRY	
Motor	2	
Power	W	2000-2400 max (1300 W additional plug)
Voltage	V	220-240
Water lift	mmH ₂ O	2470
Airflow	m³/h	420
Tank Capacity/Material	l	62/steel
Cable length	m	8,5
Filtering surface	cm²	10.500
Sound Pressure Level (EN 60704-1; EN 60704-2-1; IEC 60335-2-69)	dB(A)	74
Diameter of accessories	mm	36
Dimensions (LxWxH)	mm	550x600x960
Weight	kg	21,0

STANDARD EQUIPMENT

CODE: FTDP00322
PAPER CARTRIDGE
10.500 cm²



CODE: -
MICROFIBER BAG CLASS M



CODE: PMDT01001 ACCESSORIES KIT Ø36 MM COMPOSED OF:

CODE: TBFX01500
CONDUCTIVE FLEXIBLE
HOSE 4 m



CODE: TBBP00655
ELASTORAN HOSE 4,5 m



CODE: MPVR85445 (FOR 1 PC)
CLIP
(MACHINE COMES WITH 9PCS)



CODE: MPVR85407 (FOR 1 PC)
PLASTIC TUBE 50 cm
(MACHINE COMES WITH 2PCS)



CODE: LAFN10880
CONDUCTIVE WAND WITH
AIR REGULATOR



CODE: SPPV33288
DUST TOOL



CODE: SPPV28242
FLAT LANCE



CODE: SPPV28243
ROUND BRUSH



CODE: MPVR06998
TOOL ADAPTER



OPTIONAL ACCESSORIES

CODE: FTDP00567
MICROFIBER BAG CLASS M
SET OF 5 PCS



X5

CODE: RCVR00936
COMPLETE CAP FOR INLET
(FOR SAFE DISPOSAL)



CODE: MPVR11542
COVER FOR DRILL



CODE: PMDT00412
ELECTRO-PNEUMATIC KIT Ø29 mm



CODE: PMDT00411
ELECTRIC KIT Ø29 mm



CODE: PMDT00410
ELECTRO-PNEUMATIC KIT Ø36 mm





VACUUM CLEANERS - DUST EXTRACTORS - INTENSIVE TOOLINGS

KLEEN 1/20 TC W&D

KLEEN 1/30 TC W&D

POWER MAX

1400
W

WATER LIFT

1900
mmH₂O

AIRFLOW

120
m³/h

TANK CAPACITY

20/30
l

EXCLUSIVE FEATURES

- ▶ TELECONTROL
- ▶ MICROFIBER BAG
- ▶ RELIABLE CONSTRUCTION FOR INTENSIVE USE
- ▶ MANUAL FILTER SHAKER
- ▶ MULTI STAGE FILTRATION
- ▶ BLOWING DEVICE
- ▶ GROWING SYSTEM



MOST FREQUENTLY USE

CONSTRUCTION



HARDWARE CUSTOMER



HEAVY INDUSTRY



AUTOMOTIVE



INNOVATIONS



BACK
FLOW

SPECS



PRESS THE BUTTON TO CLEAN THE FILTER



SOCKET FOR POWER TOOL WITH AUTOMATIC START/STOP



HIGH EFFICIENCY H13 CARTRIDGE 3500 CM²

TECHNICAL DATA

		KLEEN 1/20 TC W&D ASD013778	KLEEN 1/30 TC W&D ASD013779
Code			
PERFORMANCE			
Usage		WET&DRY	WET&DRY
Motor		1	1
Power	W	1200-1400 max 1800 W additional plug	1200-1400 max 1800 W additional plug
Voltage	V	220-240	220-240
Water lift	mmH ₂ O	1900	1900
Airflow	m ³ /h	120	120
Tank Capacity/Material	l	20 - plastic	30 - steel
Cable length	m	8,5	8,5
Filtering surface	cm ²	3500	3500
Sound Pressure Level (EN 60704-1; EN 60704-2-1; IEC 60335-2-69)	dB(A)	76	76
Diameter of accessories	mm	35	35
Dimensions (LxWxH)	mm	365x330x620	365x330x740
Weight	kg	9	9.5

STANDARD EQUIPMENT

CODE: KTRI06295
HEPA H13 CARTRIDGE
3.500 cm²



CODE: TBFX01313
FLEXIBLE HOSE 2.5 m
W/CURVED WAND AND
AIRFLOW REGULATOR
Ø36 mm



CODE: LAFN11510 (FOR 1 PC)
CHROMED TUBE Ø36
(MACHINE COMES WITH
2 PCS)



CODE: SPPV02592
DUST FLOOR TOOL Ø36



CODE: SPPV02593
WET FLOOR TOOL Ø36



CODE: SPPV02590
FLAT LANCE Ø36



CODE: SPPV02591
ROUND BRUSH Ø36



CODE: MPVR11515
TOOL ADAPTER Ø36



OPTIONAL ACCESSORIES

CODE: KTRI06080
MICROFIBER BAG (SET OF
10 PCS) (FOR 20 L TANK)



X10

CODE: MPVR11542
COVER FOR DRILL





VACUUM CLEANERS - DUST EXTRACTORS - INTENSIVE TOOLINGS

GP 1/37 M TC SP13 DRY GS 1/25 OPT M TC SP13

GP 1/37 M TC SP13 DRY

POWER MAX

1200

W

WATER LIFT

2480

mmH₂O

AIRFLOW

250

m³/h

TANK CAPACITY

37

l

GS 1/25 OPT M TC SP13

POWER MAX

1200

W

WATER LIFT

2300

mmH₂O

AIRFLOW

200

m³/h

TANK CAPACITY

25

l

EXCLUSIVE FEATURES

- ▶ INNOVATIVE GASKET
- ▶ STRONG HOOKS
- ▶ SP13 AUTOMATIC SYSTEM FOR FILTER CLEANING
- ▶ TELECONTROL
- ▶ M CLASS CERTIFIED
- ▶ MICROFIBER BAG
- ▶ RELIABLE CONSTRUCTION FOR INTENSIVE USE
- ▶ MULTI STAGE FILTRATION
- ▶ DOUBLE STAGE MOTOR

DETACHABLE TANK

GP 1/37 M TC SP13 DRY

GS 1/25 OPT M TC SP13



MOST FREQUENTLY USE

CONSTRUCTION



HARDWARE CUSTOMER



HEAVY INDUSTRY



AUTOMOTIVE



INNOVATIONS



BLACK
IS
GREEN™



AUTOMATIC FILTER
CLEANING SYSTEM
"SP13"

SPECS



ELECTRICAL FILTER SHAKER



ADDITIONAL SOCKET
FOR POWER TOOL WITH
AUTOMATIC START/STOP



WARNING LIGHT FOR SPEED
CONTROL > 20 M/S

TECHNICAL DATA

		GP 1/37 M TC SP13 DRY	GS 1/25 OPT M TC SP13
Code		ASD015120	ASD013652
PERFORMANCE			
Usage		Dry	DRY
Motor		1	1
Power	W	1000-1200 max (2600 W additional plug)	1000-1200 max
Voltage	V	220-240	220-240
Waterlift	mmH ₂ O	2480	2300
Airflow	m ³ /h	250	200
Tank capacity	l	37 / plastic	25/steel
Cable length	m	8,5	8
Filtrating surface	cm ²	5000	5000
Sound pressure level (EN 60704-1; EN 60704-2-1; IEC 60335-2-69)	dB(A)	72	72
Diameter of accessories	mm	36	36
Dimensions (lxwxh)	mm	380x380x700	550x650x1100
Weight	Kg	12	16

STANDARD EQUIPMENT

CODE: FTDP00367

POLYESTER CARTRIDGE
5.000 cm²



CODE: -

MICROFIBER BAG CLASS M



CODE: RCVR00936

COMPLETE CAP FOR INLET
(FOR SAFE DISPOSAL)
(ONLY FOR GS 1/25 OPT M
TC SP13)



CODE: PMDT01261 ACCESSORIES KIT Ø36 MM FOR GP 1/37 M TC SP13 DRY COMPOSED OF:

CODE: TBFX01500

CONDUCTIVE FLEXIBLE
HOSE 4 m



CODE: MPVR85407 (FOR 1 PC)

PLASTIC TUBE 50 cm
(MACHINE COMES WITH 2PCS)



CODE: LAFN10880

CONDUCTIVE WAND WITH
AIR REGULATOR



CODE: SPPV01771

DOUBLE USE BRUSH
Ø36 mm



CODE: SPPV28242

FLAT LANCE



CODE: SPPV28243

ROUND BRUSH



CODE: MPVR06998

TOOL ADAPTER



CODE: PMDT01000 ACCESSORIES KIT Ø36 MM FOR GS 1/25 OPT M TC SP13 COMPOSED OF:

CODE: TBFX01500

CONDUCTIVE FLEXIBLE
HOSE 4 m Ø36 mm



CODE: MPVR85407 (1 PC)

PLASTIC TUBE 50 CM (2 PCS)



CODE: LAFN10880

CONDUCTIVE WAND WITH
AIR REGULATOR Ø36 mm



CODE: SPPV33288

DUST TOOL Ø36 mm



CODE: SPPV28242

FLAT LANCE Ø36 mm



CODE: SPPV28243

ROUND BRUSH Ø36 mm



CODE: MPVR06998

TOOL ADAPTER



OPTIONAL ACCESSORIES

CODE: KTRI05204

MICROFIBER BAG CLASS M
(10 PCS)



X10

CODE: MPVR11542

COVER FOR DRILL



CODE: PMDT00411

ELECTRIC KIT Ø29 mm





VACUUM CLEANERS - DUST EXTRACTORS - HEAVY TOOLINGS

GS 3/78 CYC

GS 3/78 OPT CYC

POWER MAX

3500
W

WATER LIFT

2230
mmH₂O

AIRFLOW

765
m³/h

TANK CAPACITY

78
l

EXCLUSIVE FEATURES

- ▶ INNOVATIVE GASKET
- ▶ STRONG HOOKS
- ▶ INDEPENDENT MOTORS WITH LIGHT SWITCHES
- ▶ TIPPING TROLLEY
- ▶ MICROFIBER BAG
- ▶ DETACHABLE TANK AND SOLID CART
- ▶ MULTI STAGE FILTRATION
- ▶ ELECTROSTATIC DISSIPATION



GS 3/78 CYC

GS 3/78 OPT CYC

MOST FREQUENTLY USE

AGRICULTURE



CONSTRUCTION



HARDWARE CUSTOMER



HEAVY INDUSTRY



INNOVATIONS



BLACK
IS
GREEN™



CYCLONE
SYSTEM

SPECS



OPTIM TROLLEY IS EXTREMELY DURABLE AND MANEUVERABLE



CYCLONE SYSTEM



TIPPING TANK

TECHNICAL DATA

		GS 3/78 CYC	GS 3/78 OPT CYC
Code		ASD015516	ASD013656
PERFORMANCE			
Usage		DRY	DRY
Motor		3	3
Power	W	3400-3500 max	3400-3500 max
Voltage	V	220-240	220-240
Water lift	mmH ₂ O	2230	2230
Airflow	m ³ /h	765	765
Tank Capacity/Material	l	78/steel	78/steel
Cable length	m	8,5	8
Filtering surface	cm ²	2260	2200
Sound Pressure Level (EN 60704-1; EN 60704-2-1; IEC 60335-2-69)	dB(A)	76	76
Diameter of accessories	mm	50	38-50
Dimensions (LxWxH)	mm	680x620x1110	600x620x1335
Weight	kg	33	80

STANDARD EQUIPMENT

CODE: MPVR28723

FASTENING PLASTIC RING



CODE: FTDP28843

HEPA H13 CARTRIDGE
2.260 cm² (FOR GS 3/78
CYC)



CODE: KTRI05273

HEPA CARTRIDGE H14
2.200 cm² (FOR GS 3/78
OPT CYC)



CODE: -

MICROFIBER BAG 12 l



CODE: TBFX01270

**CONDUCTIVE FLEXIBLE
HOSE 5 m Ø50 mm (FOR
GS 3/78 CYC)**



OPTIONAL ACCESSORIES

CODE: KTRI04795

**MICROFIBER BAG SET
OF 10 PCS**



X10

CODE: SPPV49597

**RUBBER FLAT LANCE
Ø50 mm**



CODE: LAFN49581

**COMPLETE ALUMINIUM
DOUBLE WAND Ø50 mm**



CODE: SPPV01960

BRISTLE BRUSH Ø50 mm



CODE: KTRI05290

**CONDUCTIVE KIT 2
OPERATORS Ø38/60 mm**



CODE: TBFX00933

**CONDUCTIVE FLEXIBLE
HOSE 10 m Ø50 mm**



OPTIONAL ACCESSORIES KIT Complete descriptions and compositions available at pages 213-223

CODE: PMDT01227

**COMPLETE
MULTIPURPOSE PREMIUM
TOOL KIT 3 m Ø38 mm**

CODE: PMDT01228

**COMPLETE MULTIPURPOSE
PREMIUM TOOL KIT 4 m
Ø50 mm**

CODE: PMDT01192

**COMPLETE STATIC
DISSIPATIVE TOOL KIT 5 m
Ø50 mm**

CODE: PMDT00326

**COMPLETE STATIC
DISSIPATIVE TOOL KIT
4,5 m Ø38 mm**



VACUUM CLEANERS - DUST EXTRACTORS - HEAVY TOOLINGS

GS 3 MBAG OPT MFS

POWER MAX

3500
W

WATER LIFT

2230
mmH₂O

AIRFLOW

765
m³/h

BAG CAPACITY

20
m

EXCLUSIVE FEATURES

- ▶ MODERN INDUSTRIAL DESIGN
- ▶ STRONG AND LIGHTWEIGHT TROLLEY WITH TOP MANEUVERABILITY ON ANY TYPE OF FLOOR
- ▶ ENDLESS BAG
- ▶ AUTOMATIC DISCHARGE OF THE TANK
- ▶ 3 HIGH AIRFLOW MOTORS WITH TOP PERFORMANCES
- ▶ MANUAL FILTER SHAKER
- ▶ STAR SHAPED FILTER WITH LARGE SURFACE
- ▶ CONDUCTIVE INLET TO GROUND STATIC ELECTRICITY



MOST FREQUENTLY USE

CONSTRUCTION



HEAVY INDUSTRY



INNOVATIONS



BLACK
IS
GREEN™

SPECS



SELF DISCHARGE VALVE



ENDLESS BAG COLLECTION
SYSTEM



MANUAL FILTER SHAKER

TECHNICAL DATA

Code		GS 3 MBAG OPT MFS
PERFORMANCE		ASD013657
Usage		DRY
Number of phases		single phase
Voltage / Frequency		220-240/50-60
N. and type of motor	W	3 x single stages
Power	V / Hz	3400 - 3500 max
Water lift	mmh ₂ O	2230
Airflow	m ³ /h	765
Bag Capacity	m	20 m ENDLESS BAG
Diameter of inlet		60
Filtering surface	m	5.000 + 2.200
Sound Pressure Level	cm ²	76
Dimensions (LxWxH)	dB(A)	590x590x1120/1450
Weight	mm	72

STANDARD EQUIPMENT

CODE: MPVR28723
FASTENING PLASTIC RING



CODE: KTRI05273
HEPA CARTRIDGE H14
2.200 cm²



CODE: MISC00025
ENDLESS BAG



CODE: FTDP49498
CLASS M STAR-SHAPED FILTER



OPTIONAL ACCESSORIES

CODE: KTRI05290
CONDUCTIVE KIT 2
OPERATORS Ø38/60 mm



OPTIONAL ACCESSORIES KIT Complete descriptions and compositions available at pages 213-223

CODE: PMDT01227
COMPLETE MULTIPURPOSE PREMIUM TOOL KIT 3 m Ø38 mm

CODE: PMDT01228
COMPLETE MULTIPURPOSE PREMIUM TOOL KIT 4 m Ø50 mm

CODE: PMDT01192
COMPLETE STATIC DISSIPATIVE TOOL KIT 5 m Ø50 mm

CODE: PMDT00326
COMPLETE STATIC DISSIPATIVE TOOL KIT 4,5 m Ø38 mm



VACUUM CLEANERS - DUST EXTRACTORS - HEAVY TOOLINGS

PLANET 200 CYC MULTISEPARATOR

EXCLUSIVE FEATURES

- ▶ INDEPENDENT MOTORS WITH LIGHT SWITCHES
- ▶ RELIABLE CONSTRUCTION FOR INTENSIVE USE
- ▶ DETACHABLE TANK AND SOLID CART
- ▶ MANUAL FILTER SHAKER
- ▶ TANGENTIAL OR METAL INLET
- ▶ TRIPLE STAGE MOTORS
- ▶ BIG AND BRAKED WHEELS
- ▶ INDUSTRIAL FRAMEWORK WITH AISI 430 WITH DETACHABLE TANK
- ▶ TANGENTIAL INLET AND CONVEYOR CONE
- ▶ STAR-SHAPED FILTER
- ▶ VACUUM RELIEF VALVE AND FILTRATION LEVEL INDICATOR
- ▶ NON-SLIP NYLON WHEELS WITH BRAKES
- ▶ SINGLE TROLLEY WITH PRE-SEPARATOR AND VACUUMING SYSTEM
- ▶ INDUSTRIAL CYCLONE SYSTEM

POWER MAX

4700
W

WATER LIFT

3820
mmH₂O

AIRFLOW

520
m³/h

TANK CAPACITY

100
l



MOST FREQUENTLY USE

CONSTRUCTION



HEAVY INDUSTRY



INNOVATIONS



CYCLONE
SYSTEM

SPECS



CYCLONE SYSTEM



MANUAL FILTER SHAKER



STAR-SHAPED FILTER

TECHNICAL DATA

PLANET 200 CYC MULTISEPARATOR		
Code		ASID00519
PERFORMANCE		
Usage		DRY
Motor		3
Power	W	4000-4700
Voltage	V	220-240
Water lift	mmH ₂ O	3820
Airflow	m³/h	520
Tank Capacity/Material	l	100/steel
Cable length	m	8,5
Filtering surface	cm²	19.500+8.340
Sound Pressure Level (EN 60704-1; EN 60704-2-1; IEC 60335-2-69)	dB(A)	75
Diameter of inlet	mm	70
Dimensions (LxWxH)	mm	1250x900x1630
Weight	Kg	105

STANDARD EQUIPMENT

CODE: KTRI04597
FILTERING KIT



CODE: FTDP00359
HEPA H13 CARTRIDGE
8340 cm²



OPTIONAL ACCESSORIES

BASIC TOOL KIT FOR INLET Ø70 MM - PMDT00444

CODE: TBFX49497
FLEXIBLE HOSE Ø50-70 mm
WITH CUFFS 3 m



CODE: LAFN49581
COMPLETE ALUMINIUM
DOUBLE WAND Ø50 mm



CODE: SPPV01960
BRISTLE BRUSH Ø50 mm



CODE: SPPV49600
CHROMED FLAT LANCE
Ø50 mm



CODE: MPVR40232 (FOR 1 PC)
SQUEEGEE X2
(KIT COMES WITH 2 PCS)



ANTI-STATIC TOOL KIT FOR INLET Ø70 MM - PMDT00426

CODE: TBFX00922
CONDUCTIVE FLEXIBLE
HOSE Ø50-70 mm WITH
CUFFS 3 m



CODE: LAFN49581
COMPLETE ALUMINIUM
DOUBLE WAND Ø50 mm



CODE: SPPV01654 (FOR 1 PC)
BRISTLE SLIDES FOR
FLOOR TOOL
(KIT COMES WITH 2 PCS)



CODE: SPPV49597
RUBBER FLAT LANCE
Ø50 mm



ANTI-OIL TOOL KIT FOR INLET Ø70 MM - PMDT00448

CODE: TBFX00479
ANTI-OIL FLEXIBLE HOSE
Ø50-70 mm WITH CUFFS
3 m



CODE: LAFN49581
COMPLETE ALUMINIUM
DOUBLE WAND Ø50 mm



CODE: SPPV49592
WET FLOOR TOOL
Ø50 mm



CODE: SPPV01654 FOR 1 PC
BRISTLE SLIDES FOR
FLOOR TOOL
(KIT COMES WITH 2 PCS)



CODE: SPPV49594
RUBBER BRUSH Ø50 mm





SPECIAL SOLUTIONS

CLEANROOM & HIGH FILTRATION	129
--	-----

STOVES & OVEN CLEANING	149
-----------------------------------	-----

FLOODED AREA EMPTYING	159
------------------------------	-----





CLEANROOM & HIGH FILTRATION

INNOVATIONS	131
EXCLUSIVE FEATURES	132
SUGGESTED SECTORS	134
GP 1/27 HEPA ISO5	136
GS 1/33 HEPA ISO5	136
GS 1/33 H ISO5 ULPA	138
GS 1/33 H	140
GS 1/33 H TC	140
GS 2/62 H	142
GS 2/62 H TC PN	142
GS 2/50 OPT H TC PN	144
PLANET 200 TSH	146



INDIVIDUALLY TESTED CARTRIDGE

GREATER SAFETY WITH "H CLASS"

All IPC «H class» vacuum cleaners, specifically designed for recovery of dangerous dust, have been remarkably enhanced.

Important upgrades have been made to the cartridge filters, where IPC is now able to offer an individual performance test to each cartridge filter.

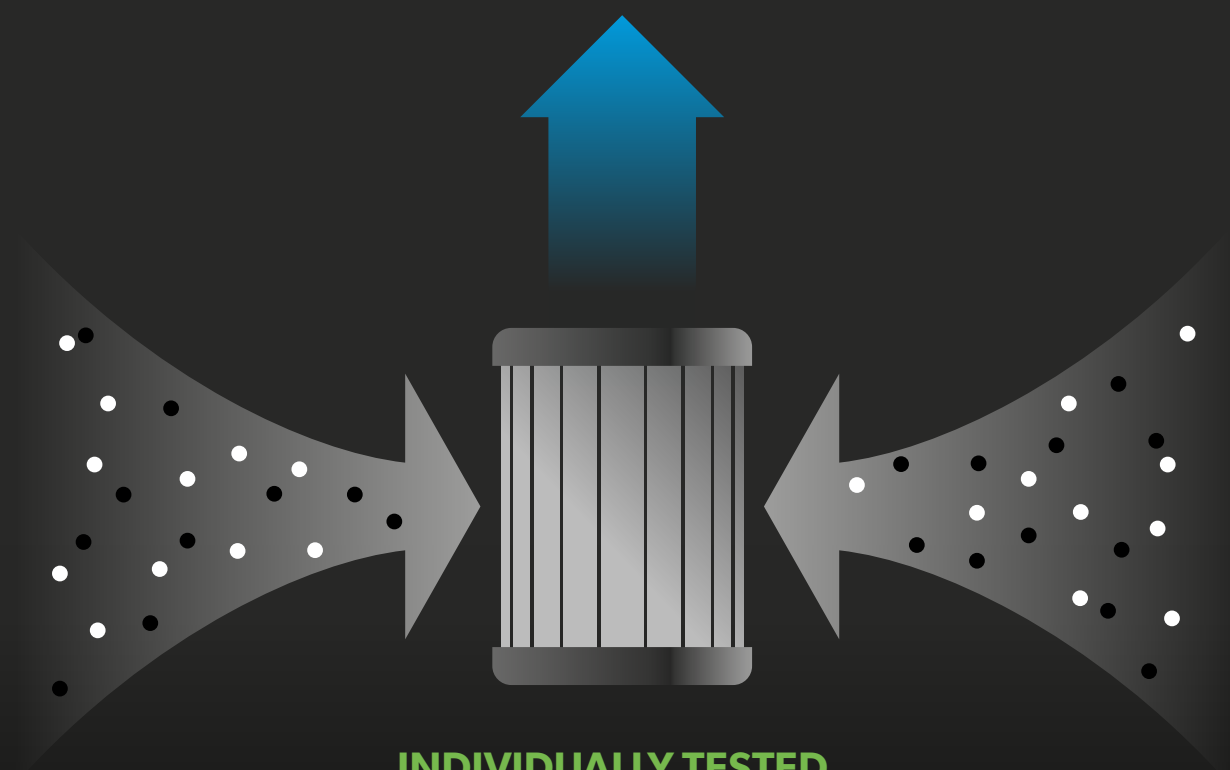

**INDIVIDUALLY TESTED
SAFE PACKAGING
GUARANTEED TRACEABILITY
LONG LASTING HIGH EFFICIENCY FILTRATION**

BENEFITS

- 01 All «H» cartridges are H14 grade.
- 02 The innovative material is more resistant to handling and aerosols.
- 03 Each cartridge filter is marked with a unique serial number.
- 04 Each single cartridge filter must pass an integrity / leakage test before reaching our stock. The test results will be stored, linked to each filter through serial number, and available upon customer's request.
- 05 Every replacement cartridge is individually packed to avoid any damage during handling and transport.
- 06 Such individually tested replacement cartridge filters can be purchased and used to avoid the troublesome and expensive « H » class vacuums yearly re-testing, still complying with regulations.



ANTIBACTERIAL PLASTIC

EFFICIENT ANTIBACTERIAL MASTERBATCH

Masterbatch is a solid additive used for imparting properties to plastics.

IPC masterbatch antibacterial feature is based on polyolefin, antimicrobial additives, pigments and lubricants, specifically formulated for injection molding of PE and PP.

The antimicrobial additive inside the masterbatch ensures effective protection of the polymer from microbial infestations. All the chemicals used comply with RoHS2 (Dir.EC/2011/65) and are not present in the SVHC list updated.

ANTIBACTERIAL ACTION

DEMONSTRATED ON:

Escherichia coli

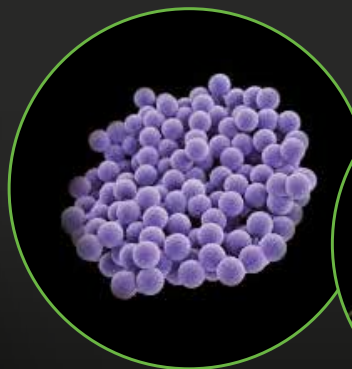

Staphylococcus aureus

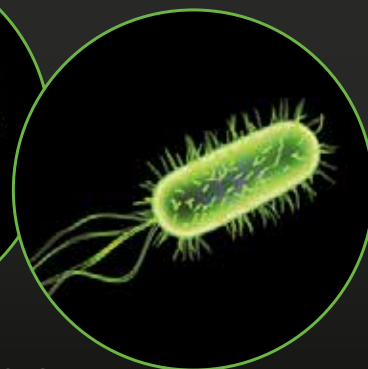

BENEFITS

- 01 In quantitative bacterial tests, polyethylene plaques containing this masterbatch shows, when compared to untreated polyethylene sample, bacterial count reductions of greater than 99.9%



ISO
CLASSIFICATION



FOR AREAS WHERE DUST CONCENTRATION IS STRICTLY LIMITED

In compliance with ISO 14644-1.
Double HEPA cartridge increases safety also from dust created by motor.
Extremely important for requirements in pharma, medical, automotive or food sectors.

BENEFITS

01

maximum efficiency
of air filtration

02

containment of
recovered materials



ELECTROMEDICAL
COMPLIANCE



PROTECTION TOWARDS SENSITIVE EQUIPMENTS

In compliance with IEC 60601-1 Certification.
Avoids electromagnetic interference.
Essential to protect sensitive electronic equipments or medical devices.

BENEFITS

01

A vacuum cleaner which works
without any interference with
medical devices

* Risk assessment has to be made according to safety rules



H CLASS
CERTIFIED



HIGH HAZARD RECOVERY

Certified by notified laboratories, H-Class [99,99% dust containment] filtration is set on our dust extractors and tested entirely as an assembled filter unit, instead of testing cartridges only. Integrated alarm system which prevents filter overpressure.

BENEFITS

01

For toxic dust



TOTAL
FILTRATION

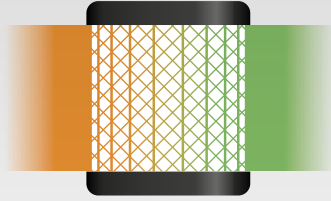

FILTRATION SYSTEMS

HEPA filtration set down to 0,3 micron. Safe containment bags, resistant to rips and ruptures, preventing inhalation of dangerous dust during disposal.

BENEFITS

01

Avoid the risk of accidental inhalation of dust hazardous to the health

02

Dispose the collected waste with more safety



PCB
PREFILTER

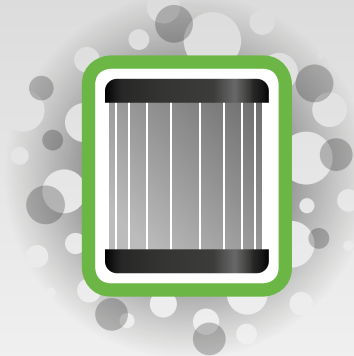

CARTRIDGE PROTECTION

Several testings on filtration criteria enable to rank our PCB Prefilter as the easiest and most efficient additional protection for high efficiency cartridges, preventing fast blockage caused by fine dust recovery.

BENEFITS

01

PCB prefilter allows the dispersion of electrostatic charges

02

PCB prefilter prevents standard filter from getting quickly clogged

03

PCB is easily washable and restorable efficiency



0,16 MICRON
FILTRATION
ULPA

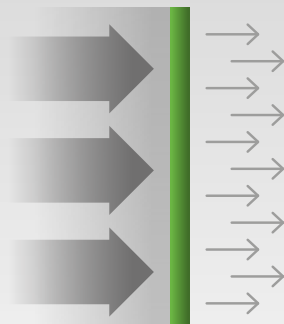

0,16 MICRON FILTRATION ULPA

ULPA filtering media offers top filtration with efficiency of >99,9995% 0,16 micron.

BENEFITS

01

Inner and outer metal wire mesh protection ensures safe handling.

02

100% tested for integrity and efficiency

HEALTHCARE



HOSPITALS

- ▶ OPERATING ROOMS
- ▶ MRI, CAT AND PET SCANS, LABS
- ▶ AUTOPSY ROOMS

RETIREMENT HOMES

- ▶ COMMON AREAS
- ▶ STORAGE ROOMS
- ▶ TOILETS/LAVATORIES

MEDICAL CLINICS

- ▶ WAITING ROOMS
- ▶ BLOOD DRAWING CENTERS/LABS
- ▶ CLINIC

PHARMA



RAW MATERIALS

- ▶ CLEANING OF PRODUCTION MACHINERIES
- ▶ CLEANING OF ACCIDENTAL SPILLINGS
- ▶ CLEANING OF DRESSING AREAS

TABLETS AND GRANULES

- ▶ DAILY CLEAN ROOM MAINTENANCE
- ▶ CLEANING OF PRODUCTION MACHINERIES
- ▶ CLEANING OF DRESSING AREAS

SYRUPS AND/OR INJECTABLE SOLUTIONS

- ▶ DAILY CLEAN ROOM MAINTENANCE
- ▶ CLEANING OF LABS
- ▶ CLEANING OF DRESSING AREAS

HEAVY INDUSTRY



ELECTRONICS PRODUCTION

- ▶ CLEANING EPA AREAS
- ▶ CLEANING OF WORK BENCHES
- ▶ WELDING FUMES SUCTION

FOOD INDUSTRY

- ▶ CLEANING OF PACKAGING MACHINERIES
- ▶ CLEANING OF PRODUCTION MACHINERIES
- ▶ WAREHOUSE MAINTENANCE

COSMETIC INDUSTRY

- ▶ CLEANING OF PRODUCTION MACHINERIES
- ▶ CLEANING OF ACCIDENTAL SPILLINGS
- ▶ CLEANING OF LABS

AUTOMOTIVE



VEHICLES PRODUCTION

- ▶ CLEANING OF ELECTRONIC DEPARTMENTS
- ▶ CLEANING OF BRAKE TESTING LABS
- ▶ CLEANING OF ELECTRONIC COMPONENTS

AEROSPACE SECTOR

- ▶ CLEANING OF EXPERIMENTAL LABS
- ▶ DAILY CLEAN ROOM MAINTENANCE
- ▶ CLEANING OF ELECTRONIC EQUIPMENT & COMPUTERS



GP 1/27 HEPA ISO5

GS 1/33 HEPA ISO5

POWER MAX	WATER LIFT	AIRFLOW	TANK CAPACITY
1300 W	2870 mmH ₂ O	210 m ³ /h	27 l 33 l

EXCLUSIVE FEATURES

- ▶ AP TUBE
- ▶ INNOVATIVE GASKET
- ▶ STRONG HOOKS
- ▶ SCREWING CONNECTION
- ▶ PCB PREFILTER
- ▶ MICROFIBER BAG
- ▶ RELIABLE CONSTRUCTION FOR INTENSIVE USE
- ▶ TOTAL FILTRATION
- ▶ H CLASS CERTIFIED
- ▶ ISO CLASSIFICATION
- ▶ ELECTROMEDICAL COMPLIANCE
- ▶ MULTI STAGE FILTRATION
- ▶ DOUBLE CARTRIDGE FILTRATION CLASS M/H
- ▶ HEPA H14 CARTRIDGE AND FILTERS SURFACE AREA
- ▶ SAFETY DISPOSAL SYSTEMS



GP 1/27 HEPA ISO5

GS 1/33 HEPA ISO5



MOST FREQUENTLY USE

HEALTHCARE



INNOVATIONS



ANTIBACTERIAL
PLASTIC



INDIVIDUALLY
TESTED
CARTRIDGE

SPECS



HEPA H14 CARTRIDGE WITH
POLYCARBON PREFILTER



ANTIBACTERIAL PLASTIC AND
STAINLESS STEEL AISI 304

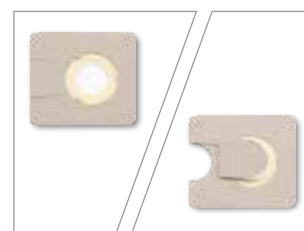

CLASS M MICROFIBER BAG
WITH CLOSING VALVE

TECHNICAL DATA

		GP 1/27 HEPA ISO5 ASD015100	GS 1/33 HEPA ISO5 ASD005046
Code			
PERFORMANCE			
Usage		DRY	DRY
Motor		1	1
Power	W	1300	1300
Voltage	V	220-240	220-240
Water lift	mmH ₂ O	2870	2870
Airflow	m ³ /h	210	210
Tank Capacity/Material	l	27/antibacterial plastic	33/steel
Cable length	m	8,5	8,5
Filtering surface	cm ²	12.000	12.000
Sound Pressure Level (EN 60704-1; EN 60704-2-1; IEC 60335-2-69)	dB(A)	64	64
Diameter of accessories	mm	36	36
Dimensions (LxWxH)	mm	380x380x650	380x380x650
Weight	kg	10,5	12

STANDARD EQUIPMENT

CODE: -
MICROFIBER BAG CLASS M



CODE: KTRI06268
HEPA CARTRIDGE
UPSTREAM H14 12.000cm²



CODE: FTDP00592
HEPA CARTRIDGE H14
DOWNSTREAM 2.300 cm²



CODE: FTDP40016
POLYCARBON PREFILTER
FOR CARTRIDGE



CODE: RCVR01110
ANTIBACTERIAL
COMPLETE CAP FOR INLET
(FOR SAFE DISPOSAL)



CODE: PMDT00096 ANTIBACTERIAL* ACCESSORIES KIT Ø36 MM COMPOSED OF:

CODE: TBFX00715
ANTIBACTERIAL FLEXIBLE
HOSE 2 m Ø36 mm



CODE: MPVR10117 (FOR 1 PC)
ANTIBACTERIAL
ALUMINIUM-PLASTIC TUBE
50 cm Ø36 mm
(MACHINE COMES WITH 2PCS)



CODE: MPVR10102
ANTIBACTERIAL PLASTIC
WAND WITH AIR
REGULATOR Ø36 mm



CODE: SPPV01942
ANTIBACTERIAL PLASTIC
DUST FLOOR TOOL
Ø36 mm



CODE: MPVR06277
FLAT LANCE Ø36 mm



CODE: MPVR06276
SMALL TOOL Ø36 mm



OPTIONAL ACCESSORIES

CODE: SPPV01771
DOUBLE USE BRUSH 36 mm



CODE: KTRI05204
MICROFIBER BAG CLASS M
SET OF 10 PCS



X10

CODE: KTRI06265
HEPA CARTRIDGE H14
BOX OF 2 PCS



X2

CODE: KTRI06266
HEPA CARTRIDGE H14
BOX OF 3 PCS



X3

CODE: KTRI06267
HEPA CARTRIDGE H14
BOX OF 8 PCS



X8

*excluding flat lance and small tool

Information about waterlift and airflow refers to motors performances.
Specifications, descriptions and pictures are supplied as indicative: rights to technical modifications reserved without prior notice.



VACUUM CLEANER - SPECIAL SOLUTIONS - HIGH FILTRATION

GS 1/33 H ISO5 ULPA

POWER MAX

1300
W

WATER LIFT

2870
mmH₂O

AIRFLOW

210
m³/h

TANK CAPACITY

33
l

ONE **STEP**
AHEAD

EXCLUSIVE FEATURES

- ▶ AP TUBE
- ▶ INNOVATIVE GASKET
- ▶ STRONG HOOKS
- ▶ SCREWING CONNECTION
- ▶ PCB PREFILTER
- ▶ MICROFIBER BAG
- ▶ LATCHING BLOCKING SYSTEM
- ▶ 4 STAGES OF HIGH FILTRATION
- ▶ H CLASS CERTIFICATION FOR HAZARDOUS DUST RECOVERY
- ▶ ISO5 CLASSIFICATION FOR CLEANROOM
- ▶ ELECTROMEDICAL COMPLIANCE
- ▶ ULPA U15 FILTRATION WITH AEROSOL CARTRIDGE LEAK TEST
- ▶ DOWNSTREAM HEPA H14 CARTRIDGE
- ▶ SAFETY DISPOSAL SYSTEM



MOST FREQUENTLY USE

FACILITY MANAGEMENT



COMMUNITIES



HORECA



SCHOOLS



HEALTHCARE



INNOVATIONS



BLACK
IS
GREEN™



INDIVIDUALLY
TESTED
CARTRIDGE

SPECS



ULPA U15 TESTED UPSTREAM CARTRIDGE



LATCHES BLOCKING SYSTEM FOR STEADY TRANSPORT



INTEGRATED CAP FOR SAFE DISPOSAL

TECHNICAL DATA

Code		GS 1/33 H ISO5 ULPA
PERFORMANCE		ASD013903
Usage		ONLY DRY
Motor		1
Power	W	1300
Voltage	V	220-240
Waterlift	mmH ₂ O	2870
Airflow	m ³ /h	210
Tank Capacity	l	33 / stainless steel AISI 304
Cable length	m	8,5
Filtering surface	cm ²	12.000
Sound Pressure Level	dB(A)	64
Diameter of accessories	mm	36
Dimensions (LxWxH)	mm	380x380x650
Weight	Kg	12

STANDARD EQUIPMENT

CODE: MICOFIBER BAG CLASS M



CODE: FTDP00844
ULPA U15 UPSTREAM
CARTRIDGE



CODE: FTDP00592
HEPA CARTRIDGE H14
DOWNSTREAM 2.300 cm²



CODE: FTDP40016
POLYCARBON PREFILTER
FOR CARTRIDGE



CODE: RCVR00936
COMPLETE CAP FOR INLET
(FOR SAFE DISPOSAL)



CODE: TBFX00704
FLEXIBLE HOSE 2M
Ø36 mm



CODE: LAFN28238 (1 PC)
ALUMINIUM PLASTIC TUBE
50 cm Ø36 mm (MACHINE
COMES WITH 2 PCS)



CODE: LAFN85073
HANDLE WITH AIR
REGULATOR Ø36 mm



CODE: SPPV01771
DUST FLOOR TOOL
Ø36 mm



CODE: SPPV28242
FLAT LANCE Ø36 mm



CODE: MPVR00141
SMALL TOOL Ø36 mm



CODE: SPPV28243
ROUND BRUSH Ø36 mm



OPTIONAL ACCESSORIES

CODE: KTRI05204
MICROFIBER BAG CLASS M
SET OF 10 PCS



X10

CODE: MISC00019
SAFE DISPOSAL
POLYTHENE BAG
0,1X80X100mm



CODE: FSVR00152
SAFE SEALS FOR BAG
CLOSING



CODE: MISC00025
ENDLESS BAG 20mt WITH
SAFE SEALS





GS 1/33 H

GS 1/33 H TC

POWER MAX

1200
W

WATER LIFT

2470
mmH₂O

AIRFLOW

210
m³/h

TANK CAPACITY

33
l

EXCLUSIVE FEATURES

- ▶ INNOVATIVE GASKET
- ▶ STRONG HOOKS
- ▶ SCREWING CONNECTION
- ▶ MICROFIBER BAG
- ▶ MULTI STAGE FILTRATION
- ▶ RELIABLE CONSTRUCTION FOR INTENSIVE USE
- ▶ H CLASS CERTIFIED
- ▶ HEPA H14 CARTRIDGE
- ▶ FILTER OVERPRESSURE INDICATORS
- ▶ SAFETY DISPOSAL SYSTEMS
- ▶ RESISTANT FRAMEWORK AND INLET PLUG FOR SAFE TRANSFER



GS 1/33 H

GS 1/33 H TC



MOST FREQUENTLY USE

PHARMA INDUSTRY



AGRICULTURE



CONSTRUCTION



INDUSTRY



LOGISTIC & TRANSPORT



INNOVATIONS



BLACK
IS
GREEN™



INDIVIDUALLY
TESTED
CARTRIDGE

SPECS



WARNING LIGHT FOR SPEED
CONTROL > 20M/S



HEPA CARTRIDGE
UPSTREAM H14 12.000 CM²



FILTER BAG WITH SAFETY
VALVE FOR DISPOSAL

TECHNICAL DATA

		GS 1/33 H ASD015102	GS 1/33 H TC ASD015514
Code			
TECHNICAL DATA			
Usage		DRY	DRY
Motor		1	1
Power	W	1000-1200 max	1000-1200 max (2600 W additional plug)
Voltage	V	220-240	220-240
Water lift	mmH ₂ O	2470	2470
Airflow	m ³ /h	210	210
Tank capacity/Material	l	33/steel	33/steel
Cable length	m	8,5	8,5
Filtering surface	cm ²	12.000	12.000
Sound Pressure Level (EN 60704-1; EN 60704-2-1; IEC 60335-2-69)	dB(A)	72	72
Diameter of accessories	mm	38	36
Dimensions (LxWxH)	mm	380x380x650	380x380x650
Weight	kg	12,0	12,0

STANDARD EQUIPMENT

CODE: KTRI06268

HEPA CARTRIDGE
UPSTREAM H14 12.000cm²



CODE: FTDP00327

NON-WOVEN BAG
W/SAFETY VALVE



CODE: RCVR00936

COMPLETE CAP FOR INLET
(FOR SAFE DISPOSAL)



PMDT00565 - ONLY FOR GS 1/33 H - ACCESSORIES KIT Ø38 MM COMPOSED OF:

CODE: TBFX28237

FLEXIBLE HOSE
2,5 m
Ø38 mm



CODE: LAFN43048

(FOR 1 PC)
**ALUMINIUM/
PLASTIC TUBE 50**
cm Ø38 mm
(MACHINE COMES WITH
2PCS)



CODE: MPVR43047

HANDLE WITH AIR
REGULATOR Ø38
mm



CODE: SPPV43050

DUST TOOL Ø38
mm



CODE: SPPV00156

FLAT LANCE Ø38
mm



CODE: SPPV43052

ROUND BRUSH
Ø38 mm



CODE: MPVR43049

ADAPTER



PMDT01000 - ONLY FOR GS 1/33 H TC - ACCESSORIES KIT Ø36 MM COMPOSED OF:

CODE: TBFX01500

CONDUCTIVE
FLEXIBLE HOSE
4 m



CODE: MPVR85407

(FOR 1 PC)
PLASTIC TUBE 50
cm
(MACHINE COMES WITH
2PCS)



CODE: LAFN10880

CONDUCTIVE
WAND WITH AIR
REGULATOR



CODE: SPPV33288

DUST TOOL



CODE: SPPV28242

FLAT LANCE



CODE: SPPV28243

ROUND BRUSH



CODE: MPVR06998

TOOL ADAPTER



OPTIONAL ACCESSORIES

CODE: KTRI05204

MICROFIBER BAG CLASS M
SET OF 10 PCS



X10

CODE: PMDT00411

ELECTRIC KIT Ø29 mm



CODE: KTRI06265

HEPA CARTRIDGE H14
BOX OF 2 PCS



X2

CODE: KTRI06266

HEPA CARTRIDGE H14
BOX OF 3 PCS



X3

CODE: KTRI06267

HEPA CARTRIDGE H14
BOX OF 8 PCS



X8

CODE: SPPV01771

DOUBLE USE BRUSH 36 mm



CODE: MPVR11542

COVER FOR DRILL





GS 2/62 H

GS 2/62 H TC PN

POWER MAX

2400
W

WATER LIFT

2470
mmH₂O

AIRFLOW

420
m³/h

TANK CAPACITY

62
l

EXCLUSIVE FEATURES

- ▶ INNOVATIVE GASKET
- ▶ STRONG HOOKS
- ▶ SCREWING CONNECTION
- ▶ INDEPENDENT MOTORS WITH LIGHT SWITCHES
- ▶ MICROFIBER BAG
- ▶ RELIABLE CONSTRUCTION FOR INTENSIVE USE
- ▶ H CLASS CERTIFIED
- ▶ MULTISTAGE FILTRATION
- ▶ HEPA H14 CARTRIDGE
- ▶ FILTER OVERPRESSURE INDICATORS
- ▶ SAFETY DISPOSAL SYSTEMS
- ▶ RESISTANT FRAMEWORK AND INLET PLUG FOR SAFE TRANSFER



GS 2/62 H

GS 2/62 H TC PN



MOST FREQUENTLY USE

PHARMA INDUSTRY



AGRICULTURE



CONSTRUCTION



INDUSTRY



LOGISTIC & TRANSPORT



INNOVATIONS



BLACK
IS
GREEN™



INDIVIDUALLY
TESTED
CARTRIDGE

SPECS



WARNING LIGHT FOR SPEED
CONTROL >20 M/S



NON-WOVEN BAG
W/SAFETY VALVE



HEPA CARTRIDGE
UPSTREAM H14 12.000CM²

DATI TECNICI

Code TECHNICAL DATA	GS 2/62 H ASD015103		GS 2/62 H TC PN ASD015515	
	Usage		Usage	
Motor	2		2	
Power	W	2000-2400 max	2000-2400 max (1300 W additional plug)	
Voltage	V	220-240	220-240	
Water lift	mmH ₂ O	2470	2470	
Airflow	m ³ /h	420	420	
Tank capacity/Material	l	62/steel	62/steel	
Cable length	m	8,5	8,5	
Filtering surface	cm ²	12.000	12.000	
Sound Pressure Level (EN 60704-1; EN 60704-2-1; IEC 60335-2-69)	dB(A)	74	74	
Diameter of accessories	mm	38	36	
Dimensions (LxWxH)	mm	550x600x960	550x600x960	
Weight	kg	21,0	21,0	

STANDARD EQUIPMENT

CODE: KTRI06268
HEPA CARTRIDGE
UPSTREAM H14 12.000 cm²



CODE: FTDP40008
NON-WOVEN BAG
W/SAFETY VALVE



CODE: RCVR00936
COMPLETE CAP FOR INLET
(FOR SAFE DISPOSAL)



PMDT00565 - ONLY FOR GS 2/62 H - ACCESSORIES KIT Ø38 MM COMPOSED OF:

CODE: TBFX28237
FLEXIBLE HOSE
2,5 m Ø38 mm



CODE: LAFN43048
(FOR 1 PC)
**ALUMINIUM/
PLASTIC TUBE 50**
cm Ø38 mm
(MACHINE COMES WITH
2PCS)



CODE: MPVR43047
HANDLE WITH AIR
REGULATOR
Ø38 mm



CODE: SPPV43050
DUST TOOL
Ø38 mm



CODE: SPPV00156
FLAT LANCE
Ø38 mm



CODE: SPPV43052
ROUND BRUSH
Ø38 mm



CODE: MPVR43049
ADAPTER



PMDT01001 - ONLY FOR GS 2/62 H TC PN - ACCESSORIES KIT Ø36 MM COMPOSED OF:

CODE: TBFX01500
CONDUCTIVE FLEXIBLE
HOSE 4 m



CODE: TBBP00655
ELASTORAN HOSE 4,5 m



CODE: MPVR85445 (FOR 1 PC)
CLIP
(MACHINE COMES WITH 9PCS)



CODE: MPVR85407 (FOR 1 PC)
PLASTIC TUBE 50 cm
(MACHINE COMES WITH 2PCS)



CODE: LAFN10880
CONDUCTIVE WAND WITH
AIR REGULATOR



CODE: SPPV33288
DUST TOOL



CODE: SPPV28242
FLAT LANCE



CODE: SPPV28243
ROUND BRUSH



CODE: MPVR06998
TOOL ADAPTER



OPTIONAL ACCESSORIES

CODE: FTDP00567
MICROFIBER BAG CLASS M
SET OF 5 PCS



X5

CODE: MPVR11542
COVER FOR DRILL



CODE: PMDT00412
ELECTRO-PNEUMATIC KIT
Ø29 mm



CODE: PMDT00411
ELECTRIC KIT Ø29 mm



CODE: PMDT00410
ELECTRO-PNEUMATIC KIT
Ø36 mm



CODE: SPPV01771
DOUBLE USE BRUSH 36 mm



CODE: KTRI06265
HEPA CARTRIDGE H14
BOX OF 2 PCS



X2

CODE: KTRI06266
HEPA CARTRIDGE H14
BOX OF 3 PCS



X3

CODE: KTRI06267
HEPA CARTRIDGE H14
BOX OF 8 PCS



X8



VACUUM CLEANERS - SPECIAL SOLUTIONS - CLEANROOM & HIGH FILTRATION

GS 2/50 OPT H TC PN

POWER MAX

2000
W

WATER LIFT

2300
mmH₂O

AIRFLOW

390
m³/h

TANK CAPACITY

50
l

EXCLUSIVE FEATURES

- ▶ MODERN INDUSTRIAL DESIGN
- ▶ STRONG AND LIGHTWEIGHT TROLLEY WITH TOP MANUVRABILITY ON ANY TYPE OF FLOOR
- ▶ REMOTE CONTROL BY ELECTRICAL OR AIR OPERATING TOOL
- ▶ CLASS H TESTED BY NOTIFIED LABORATORY
- ▶ 2 DOUBLE STAGE MOTORS WITH HIGHEST PERFORMANCES
- ▶ BEST SEALING OF THE POWERHEAD THANKS TO EXCLUSIVE BUILT-IN GASKET
- ▶ SAFETY BAG IN THE DETACHABLE TANK TO ALLOW REPLACEMENT WITHOUT CONTAMINATION
- ▶ WARNING SYSTEM SETTED TO 20M/S ACCORDING IEC 60335-2-69 ANNEX AA



MOST FREQUENTLY USE

PHARMA INDUSTRY



AGRICULTURE



CONSTRUCTION



HEAVY INDUSTRY



LOGISTIC & TRANSPORT



INNOVATIONS



BLACK
IS
GREEN™



INDIVIDUALLY
TESTED
CARTRIDGE

SPECS



HEPA H14 CARTRIDGE



DETACHABLE TANK



SOCKET FOR POWER TOOL (TC) AND/OR PNEUMATIC TOOL (PN) REMOTE CONTROL

TECHNICAL DATA

Code		GS 2/50 OPT H TC PN
PERFORMANCE		ASD013654
Usage		Dry
Motor		2
Type of motor		2 stages
Nominal Power	W	2000 (1300W Power socket)
Voltage / Frequency	V / Hz	220-240 / 50-60
Waterlift	mmh ₂ O	2300
Airflow	m ³ /h	390
Tank Gross Capacity	l	50
Tank material		Stainless Steel
Cable length	m	8
Filtering surface	cm ²	12.000
Sound Pressure Level	dB(A)	74
Diameter of inlet	mm	60
Weight	kg	70
Dimensions	mm	580x700x1150

STANDARD EQUIPMENT

CODE: KTRI06268
**HEPA CARTRIDGE
UPSTREAM H14
12.000cm²**



CODE: FTDP40008
SAFETY BAG



CODE: PMVR06734
SAFETY CAP



CODE: PMVR06689
**CONVEYOR CONE FOR
CYCLONIC EFFECT AND
FILTER PROTECTION**



CODE: PMDT00026 ACCESSORIES KIT Ø38 MM FOR CLASS H MODEL COMPOSED OF:

CODE: MPVR00152
**PLASTIC TUBE 50 CM
(MACHINE COMES WITH
2 PCS)**



CODE: SPPV00156
FLAT LANCE



CODE: SPPV43052
ROUND BURSH



CODE: TBFX00794
**CONDUCTIVE FLEXIBLE
HOSE 4 m**



CODE: LAFN28240
DOUBLE STEEL WAND



CODE: SPPV37133
BRISTLE BRUSH



OPTIONAL ACCESSORIES

CODE: KTRI04157
**FLOAT KIT
(TO SUCK UP LIQUIDS)**



CODE: KTRI06265
**HEPA CARTRIDGE H14
BOX OF 2 PCS**



X2

CODE: KTRI06266
**HEPA CARTRIDGE H14
BOX OF 3 PCS**



X3

CODE: KTRI06267
**HEPA CARTRIDGE H14
BOX OF 8 PCS**



X8

CODE: PMDT01227
**COMPLETE
MULTIPURPOSE PREMIUM
TOOKL KIT 3 m Ø38 mm**

CODE: PMDT01001
**CONDUCTIVE KIT FOR
ELECTRICAL AND AIR
OPERATING TOOL 4 m
Ø36 mm**



PLANET 200 TSH

POWER MAX

4700
W

WATER LIFT

3260
mmH₂O

AIR FLOW

465
m³/h

TANK CAPACITY

100
l

EXCLUSIVE FEATURES

- ▶ INDEPENDENT MOTORS WITH LIGHT SWITCHES
- ▶ H CLASS CERTIFIED
- ▶ RELIABLE CONSTRUCTION FOR INTENSIVE USE
- ▶ DETACHABLE TANK AND SOLID CART
- ▶ TANGENTIAL OR METAL INLET
- ▶ BIG AND BRAKED WHEELS
- ▶ VISUAL FILLING INDICATOR
- ▶ INDUSTRIAL FRAMEWORK WITH AISI 304 WITH DETACHABLE TANK
- ▶ STARSHAPED FILTER, PCB PREFILTER AND ADDITIONAL CARTRIDGE
- ▶ FILTER OVERPRESSURE INDICATORS
- ▶ SAFETY DISPOSAL SYSTEMS
- ▶ RESISTANT FRAMEWORK AND INLET PLUG FOR SAFE TRANSFER



MOST FREQUENTLY USE

PHARMA INDUSTRY



AGRICULTURE



CONSTRUCTION



INDUSTRY



LOGISTIC & TRANSPORT



INNOVATIONS



SPECS



SAFETY DISPOSAL SYSTEMS



RESISTANT FRAMEWORK AND INLET PLUG FOR SAFE TRANSFER



H14 CARTRIDGE

DATI TECNICI

		PLANET 200 TSH
Code		ASID00398
TECHNICAL DATA		
Usage		DRY
Number of phases		monofase
Voltage	V	220-240
Frequency	Hz	50-60
Motor		3
Power	W	4000-4700 max
Water lift	mmH ₂ O	3260
Air flow	m ³ /h	465
Tank capacity	l	100
Diameter of inlet	mm	70
Filtering surface	cm ²	36.200
Sound Pressure Level	dB(A)	76
Dimensions (LxWxH)	mm	660x990x1630
Weight	Kg	70

STANDARD EQUIPMENT

CODE: FTDP00850
HEPA H14 CARTRIDGE
36.200 cm²



CODE: FTDP40014
POLYCARBON PREFILTER



CODE: PMVR06188
COMPLETE CAP FOR INLET
(FOR SAFE DISPOSAL)



CODE: IMBA00364
PAPER TANK KIT FOR
TOXIC SUBSTANCES



OPTIONAL ACCESSORIES

PMDT00444 - BASIC TOOL KIT Ø50-70 MM COMPOSED OF:

CODE: TBFX49497
FLEXIBLE HOSE
Ø50-70 mm WITH CUFFS
3 m



CODE: LAFN49581
COMPLETE ALUMINIUM
DOUBLE WAND Ø50 mm



CODE: SPPV01960
BRISTLE BRUSH Ø50 mm



CODE: SPPV49600
CHROMED FLAT LANCE
Ø50 mm



CODE: MPVR40232 (FOR 1 PC)
SQUEEGEE
(KIT COMES WITH 2 PCS)



PMDT00426 - ANTI-STATIC TOOL KIT Ø50-70 COMPOSED OF:

CODE: TBFX00922
CONDUCTIVE FLEXIBLE
HOSE Ø50-70 mm WITH
CUFFS 3 m



CODE: LAFN49581
COMPLETE ALUMINIUM
DOUBLE WAND Ø50 mm



CODE: SPPV01960
BRISTLE BRUSH Ø50 mm



CODE: SPPV49597
RUBBER FLAT LANCE
Ø50 mm





STOVES & OVEN CLEANING

INNOVATIONS	150
--------------------	-----

SUGGESTED SECTORS	151
--------------------------	-----

AS 1/18 ASH	152
--------------------	-----

GS 1/41 OVEN	154
---------------------	-----

GS 2/62 ASH	156
--------------------	-----





HIGH TEMPERATURE PROOF

NO CLEANING DOWNTIME

Oven bottoms and sides are often encrusted with grease and baked food. Bakery owners and sanitizing companies are tasked with finding the best ways to both clean and remove loose debris, preventing industrial ovens from wearing and at the same time keeping the best cooking performances while baking the highest quality products.

Our R&D technicians have selected a number of solutions:

- Aluminium motor bases instead of plastic ones;
- Innovative blend for powerhead base tested to resist at contact with hot materials
- HEPA filter, ideal for fine dust and ashes
- Cloth filter and Metal Flexible hose tested up to 200°C
- Safety handgrip to increase burn protection
- Extendible tubes ideal for deep ovens cleaning
- Special heat-resistant nozzle



**HIGH
TEMPERATURE
PROOF
UP TO 200°C**

BENEFITS

- 01 Heat-resistant accessories and filters allow you to clean ovens without waiting for them to cool
- 02 A more effective and hygienic cleaning system in comparison with the traditional scraping with brushes or wet rags
- 03 Excellent manoeuvrability in restricted areas

HO.RE.CA & HARDWARE



DAILY CLEANING

- ▶ HOT OVENS
- ▶ SUCTION OF BURNERS RESIDUALS
- ▶ REMOVAL OF ASHES FROM BRAZIER

GENERAL MAINTENANCE

- ▶ PELLET STOVES
- ▶ CHIMNEYS

HEAVY INDUSTRY



GENERAL MAINTENANCE

- ▶ CLEANING OF FURNACES
- ▶ WELDING MACHINERIES
- ▶ EXTRUSION MACHINERIES

GENERAL MAINTENANCE

- ▶ INDUSTRIAL GLASSMAKERS
- ▶ CERAMIC MANUFACTURE



VACUUM CLEANERS - SPECIAL SOLUTIONS - STOVES & OVEN CLEANING

AS 1/18 ASH

POWER MAX

1300
W

WATER LIFT

2870
mmH₂O

AIRFLOW

210
m³/h

TANK CAPACITY

18
l

EXCLUSIVE FEATURES

- ▶ AP TUBE
- ▶ INNOVATIVE GASKET
- ▶ STRONG HOOKS
- ▶ MULTI STAGE FILTRATION
- ▶ SUITABLE FOR VACUUMING COLD ASHES FROM STOVES, FIREPLACES AND BARBECUES



ONLY FOR COLD ASH

MOST FREQUENTLY USE

HORECA



AGRICULTURE



CONSTRUCTION



HARDWARE CUSTOMER



INNOVATIONS



BLACK
IS
GREEN™

SPECS



WASHABLE CARTRIDGE



PREFILTER FOR CARTRIDGE



AP TUBE

TECHNICAL DATA

Code		AS 1/18 ASH
PERFORMANCE		ASD003641
Usage		DRY
Motor		1
Power	W	1100-1300 max
Voltage	V	220-240
Water lift	mmH ₂ O	2870
Airflow	m ³ /h	210
Tank Capacity/Material	l	18/steel
Cable length	m	8,5
Filtering surface	cm ²	2260
Sound Pressure Level (EN 60704-1; EN 60704-2-1; IEC 60335-2-69)	dB(A)	64
Diameter of accessories	mm	36
Dimensions (LxWxH)	mm	380x380x450
Weight	kg	11

STANDARD EQUIPMENT

CODE: FTDP40015
WASHABLE POLYESTER
CARTRIDGE 2.260 cm²



CODE: FTDP40018
WASHABLE PREFILTER



CODE: -
PAPER BAG



CODE: TBFX72031
FLEXIBLE HOSE 2 m
Ø36 mm



CODE: LAFN28238
ALUMINIUM/PLASTIC
TUBE Ø36 mm



CODE: SPPV28242
FLAT LANCE Ø36 mm



OPTIONAL ACCESSORIES

CODE: KTRI02639
PAPER BAG SET OF 10 PCS



X10



VACUUM CLEANERS - SPECIAL SOLUTIONS - STOVES & OVEN CLEANING

GS 1/41 OVEN

POWER MAX

1600

W

WATER LIFT

2795

mmH₂O

AIRFLOW

210

m³/h

TANK CAPACITY

41

l

EXCLUSIVE FEATURES

- ▶ INNOVATIVE GASKET
- ▶ STRONG HOOKS
- ▶ RELIABLE CONSTRUCTION FOR INTENSIVE USE
- ▶ DOUBLE STAGE MOTORS
- ▶ SUITABLE FOR OVENS, BAKERIES, CHIMNEYS AND STOVES



UP TO
200°C

MOST FREQUENTLY USE

HORECA



AGRICULTURE



HARDWARE CUSTOMER



INNOVATIONS



BLACK
IS
GREEN™



HIGH
TEMPERATURE
PROOF

SPECS



HIGH TEMPERATURE PROOF
FILTER



SPECIAL NOZZLE FOR OVEN
CLEANING, RESISTANT TO
HIGH TEMPERATURE
(UP TO 200°C)



HEPA CARTRIDGE

TECHNICAL DATA

GS 1/41 OVEN		
Code		ASD015109
PERFORMANCE		
Usage		DRY
Motor		1
Power	W	1300-1600 max
Voltage	V	220-240
Water lift	mmH ₂ O	2795
Airflow	m ³ /h	210
Tank Capacity/Material	l	41/steel
Cable length	m	8,5
Filtering surface	cm ²	2300
Sound Pressure Level (EN 60704-1; EN 60704-2-1; IEC 60335-2-69)	dB(A)	72
Diameter of accessories	mm	38
Dimensions (LxWxH)	mm	400x400x900
Weight	kg	13

STANDARD EQUIPMENT

CODE: KTRI03006

HIGH TEMPERATURE
FILTER



CODE: FTDP00293

HEPA CARTRIDGE H13
2.300 cm²



OPTIONAL ACCESSORIES

The new oven kit of accessories all in metal and nylon along with the filter with fabric for high temperatures allow the use in the oven up to 200 degree (only for some seconds).
Not suitable for suction of burning embers.

KTRI02917 OVEN CLEANING TOOL KIT RESISTANT UP TO 200°C Ø38 MM COMPOSED OF:

CODE: TBFX00920

METAL FLEXIBLE HOSE



CODE: PMVR03589

HANDLE EXTENSION 1,5 m
PROTECTED



CODE: TBFX72241

EXTENSION 1 m



CODE: SPPV01750

OVEN CLEANING BRUSH
WITH HOT RESISTANT
SQUEEGEE



KTRI02916 OVEN CLEANING TOOL KIT RESISTANT UP TO 120°C Ø38 MM COMPOSED OF:

CODE: TBFX49527

EPDM FLEXIBLE HOSE



CODE: TBFX72241

EXTENSION 1 m



CODE: SPPV01750

OVEN CLEANING BRUSH
WITH HOT RESISTANT
SQUEEGEE



PMDT00954 CONDUCTIVE ACCESSORIES KIT Ø36 MM COMPOSED OF:

CODE: TBFX01147

CONDUCTIVE FLEXIBLE
HOSE 2 m



CODE: MPVR07367

CONDUCTIVE PLASTIC
TUBE ESD 2X50 cm



CODE: MPVR07366

CONDUCTIVE PLASTIC
WAND WITH AIR
REGULATOR ESD



CODE: SPPV01685

CONDUCTIVE DUST FLOOR
TOOL ESD



CODE: SPPV01687

CONDUCTIVE FLAT LANCE
ESD



CODE: SPPV01688

CONDUCTIVE ROUND
BRUSH ESD



CODE: SPPV01686

CONDUCTIVE SMALL TOOL
ESD





VACUUM CLEANERS - SPECIAL SOLUTIONS - STOVES & OVEN CLEANING

GS 2/62 ASH

POWER MAX

2800

W

WATER LIFT

2795

mmH₂O

AIRFLOW

420

m³/h

TANK CAPACITY

62

l

EXCLUSIVE FEATURES

- ▶ INNOVATIVE GASKET
- ▶ STRONG HOOKS
- ▶ RELIABLE CONSTRUCTION FOR INTENSIVE USE
- ▶ DOUBLE STAGE MOTORS
- ▶ INDEPENDENT MOTORS WITH LIGHT SWITCHES



MOST FREQUENTLY USE

HORECA



PHARMA INDUSTRY



HEAVY INDUSTRY



INNOVATIONS



BLACK IS GREEN™



HIGH TEMPERATURE PROOF

SPECS



HIGH TEMPERATURE PROOF FILTER



SPECIAL NOZZLE FOR OVEN CLEANING, RESISTANT TO HIGH TEMPERATURE (UP TO 200°C)



HEPA CARTRIDGE

TECHNICAL DATA

		GS 2/62 ASH
Code		ASD013145
PERFORMANCE		
Usage		DRY
Motor		2
Power	W	2400-2800 max
Voltage	V	220-240
Water lift	mmH ₂ O	2795
Airflow	m ³ /h	420
Tank Capacity/Material	l	62/steel
Cable length	m	8,5
Filtrating surface	cm ²	3627+3000
Sound Pressure Level (EN 60704-1; EN 60704-2-1; IEC 60335-2-69)	dB(A)	74
Diameter of accessories	mm	38
Dimensions (LxWxH)	mm	550x600x960
Weight	kg	17,5

STANDARD EQUIPMENT

CODE: KTRI02935

HIGH TEMPERATURE
FILTER



CODE: FTDP28844

HEPA H13 CARTRIDGE
(AVAILABLE AS SPARE PART)
3.000 cm²



OPTIONAL ACCESSORIES

The new oven kit of accessories all in metal and nylon along with the filter with fabric for high temperatures allow the use in the oven up to 200 degree (only for some seconds).
Not suitable for suction of burning embers.

CODE: KTRI02917 OVEN CLEANING TOOL KIT RESISTANT UP TO 200°C Ø38 MM COMPOSED OF:

CODE: TBFX00920

METAL FLEXIBLE HOSE



CODE: PMVR03589

HANDLE EXTENSION 1,5 m
PROTECTED



CODE: TBFX72241

EXTENSION 1 m



CODE: SPPV01750

OVEN CLEANING BRUSH
WITH HOT RESISTANT
SQUEEGEE



CODE: KTRI02916 OVEN CLEANING TOOL KIT RESISTANT UP TO 120°C Ø38 MM COMPOSED OF:

CODE: TBFX49527

EPDM FLEXIBLE HOSE



CODE: TBFX72241

EXTENSION 1 m



CODE: SPPV01750

OVEN CLEANING BRUSH
WITH HOT RESISTANT
SQUEEGEE



CODE: PMDT00954 CONDUCTIVE ACCESSORIES KIT Ø36 MM COMPOSED OF:

CODE: TBFX01147

CONDUCTIVE FLEXIBLE
HOSE 2 m



CODE: MPVR07367

CONDUCTIVE PLASTIC
TUBE ESD 2X50 cm



CODE: MPVR07366

CONDUCTIVE PLASTIC
WAND WITH AIR
REGULATOR ESD



CODE: SPVV01685

CONDUCTIVE DUST FLOOR
TOOL ESD



CODE: SPVV01687

CONDUCTIVE FLAT LANCE
ESD



CODE: SPVV01688

CONDUCTIVE ROUND
BRUSH ESD



CODE: SPVV01686

CONDUCTIVE SMALL TOOL
ESD





FLOODED AREA EMPTYING

INNOVATIONS	161
-------------	-----

EXCLUSIVE FEATURES	162
--------------------	-----

SUGGESTED SECTORS	163
-------------------	-----

GS 2/62 FM	164
------------	-----

GS 1/41 SUB	166
-------------	-----

GS 2/62 SUB	168
-------------	-----

GC 2/90 SUB	170
-------------	-----

GC 2/107 SUB+	172
---------------	-----





THE HIGHEST PERFORMANCE WITH LESS ENERGY

The Flow-mix system is a unique patented technology that enables the machine to increase water-lift performance by 60% (up to 3.800 mmH₂O) unlike any other vacuum cleaner on the market. By moving a small lever, the operator can choose either max air-flow or max water-lift according to the specific working application and therefore changing the motors connection from parallel to series one with just one touch.

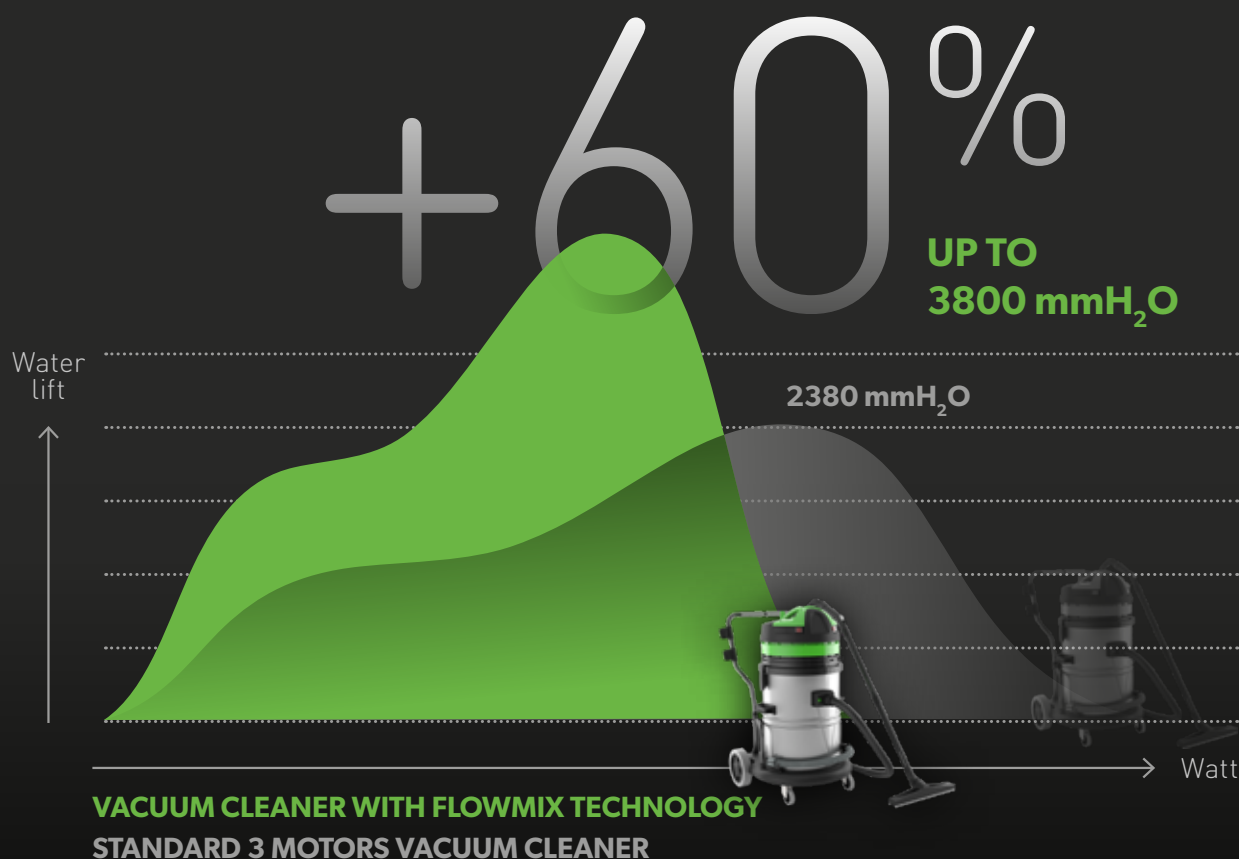

BENEFITS

- 01 Flow-mix system with 2 motors guarantees the same high performances of a standard three-motor machine with a lower energy consumption
- 02 By using this technology you can reach and pick up liquids up to 3 mt in depth
- 03 Great performances when heavy material suction is required for long distances



SUBMERSIBLE
PUMP



FOR WET WASTE AND FLOODED AREAS

Sub models are equipped with a powerful integrated submersible pump, which makes this a unique and versatile product line, particularly useful for draining flooded areas, emptying tanks and emergency services.

BENEFITS

01

Thanks to the submersible pump the operator can vacuum and empty the tank simultaneously

02

With 750 W of power, the stainless steel pump pumps out liquids at a considerable speed over long distances up to 11.5 metres



SQUEEGEE
KIT



HIGH EFFICIENCY RECOVERY LIQUIDS

The squeegee kit is a front tool which can be used to increase the machine performance by recovering liquids on wide surfaces.

BENEFITS

01

Easy and quick to install

02

Plastic blades easy to replace, thanks to the quick coupling system

03

Resistant to chemical agents

04

Up/down pedal support



DFS
DUAL
FILTRATION
SYSTEM

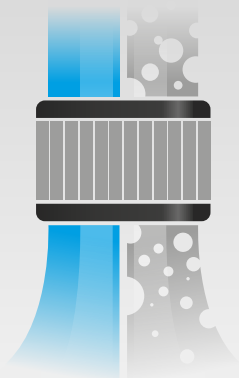

ONLY ONE WET & DRY FILTERING SYSTEM

Thanks to DFS (Dual Filtration System) it is not necessary to remove the filter when you switch from liquid suction to dust recovery.

BENEFITS

01

DFS is practical and useful system: no need to remove the filter during liquids suction

02

DFS is versatile: you can vacuum both dust and liquids

HO.RE.CA. & HEALTHCARE



FLOODING DRAINAGE

- ▶ BASEMENTS AND MANHOLES
- ▶ LARGE WET FLOOR
- ▶ SWIMMING POOLS TECHNICAL AREAS

AGRICULTURE & HEAVY INDUSTRY



GENERAL MAINTENANCE

- ▶ COLLECTION TANKS
- ▶ STORAGE SILOS
- ▶ TANKS FOR LIQUID TRANSPORT



VACUUM CLEANERS - SPECIAL SOLUTIONS - FLOODED AREA EMPTYING

GS 2/62 FM

POWER MAX

2600
W

WATER LIFT

3800
mmH₂O
Flowmix On

AIRFLOW

400
m³/h
Flowmix off

TANK CAPACITY

62
l

EXCLUSIVE FEATURES

- ▶ AP TUBE
- ▶ SANIFILTER
- ▶ INNOVATIVE GASKET
- ▶ STRONG HOOKS
- ▶ INDEPENDENT MOTORS WITH LIGHT SWITCHES
- ▶ SEALANT FLOATER & INTEGRATED ANTIFOAM SYSTEM
- ▶ DRAIN HOSE
- ▶ RELIABLE CONSTRUCTION FOR INTENSIVE USE
- ▶ DOUBLE STAGE MOTORS



MOST FREQUENTLY USE

AGRICULTURE



CONSTRUCTION



HARDWARE CUSTOMER



HEAVY INDUSTRY



AUTOMOTIVE



INNOVATIONS



SPECS



FLOWMIX - TO INCREASE WATERLIFT PERFORMANCE BY 60%.



DRAIN HOSE



INTEGRATED ANTI-FOAM SYSTEM

TECHNICAL DATA

Code		GS 2/62 FM
PERFORMANCE		ASD015047
Usage		WET&DRY
Motor		2
Power	W	2200 - 2600 max
Voltage	V	220 - 240
Water lift	mmH ₂ O	2380 (FM OFF) / 3800 (FM ON)
Airflow	m ³ /h	400 (FM OFF) / 220 (FM ON)
Tank Capacity/Material	l	62/steel
Cable length	m	8,5
Sound Pressure Level (EN 60704-1; EN 60704-2-1; IEC 60335-2-69)	dB(A)	72
Diameter of accessories	mm	38
Dimensions (LxWxH)	mm	550x600x960
Weight	kg	21,0

STANDARD EQUIPMENT

CODE: FTDP28733
DRY FILTERING KIT



CODE: TBFX00542
**FLEXIBLE HOSE 2,5 m
Ø38 mm**



CODE: LAFN43048 (FOR 1 PC)
**ALUMINIUM/PLASTIC
TUBE 50 cm Ø38 mm**
(MACHINE COMES WITH 2PCS)



CODE: MPVR43047
**HANDLE WITH AIR
REGULATOR Ø38 mm**



CODE: SPPV43050
DUST TOOL Ø38 mm



CODE: SPPV43051
WET TOOL Ø38 mm



CODE: SPPV00156
FLAT LANCE Ø38 mm



CODE: SPPV43052
ROUND BRUSH Ø38 mm



CODE: MPVR43049
ADAPTER



OPTIONAL ACCESSORIES

CODE: KTRI02912
PAPER BAG SET OF 10 PCS



CODE: KTRI04796
**MICROFIBER BAG SET OF
10 PCS**



CODE: FTDP00223
PREFILTER PCB



CODE: FTDP00654
**WASHABLE CARTRIDGE
KIT W/RING AND GASKET**



CODE: FTDP00657
**HEPA CARTRIDGE KIT W/
RING AND GASKET**



CODE: MPVR28723
FASTENING PLASTIC RING



CODE: FTDP44260
**WASHABLE POLYESTER
CARTRIDGE (AVAILABLE
AS SPARE PART) 3.000 cm²**



CODE: FTDP28844
**HEPA H13 CARTRIDGE
(AVAILABLE AS SPARE PART)
3.000 cm²**



CODE: FTDP28755
MESH FILTER



CODE: MPVR10391
OPTIONAL TOOL HOLDER



CODE: SPPV01336
CARPET BRUSH Ø38 mm



CODE: SPPV28248
**FIXED ACCESSORY FOR
LIQUID**



CODE: SPPV28247
**FIXED ACCESSORY FOR
DUST**



CODE: SPPV30894
**FIXED ACCESSORY FOR
DUST AND LIQUIDS**



CODE: KTRI02735
**CONDUCTIVE TOOL KIT
Ø38 mm**



CODE: SPPV37133
BRISTLE BRUSH Ø38 mm





VACUUM CLEANERS - SPECIAL SOLUTIONS - FLOODED AREA EMPTYING

GS 1/41 SUB

POWER MAX

1200

W

WATER LIFT

2470

mmH₂O

AIRFLOW

210

m³/h

TANK CAPACITY

41

l

EXCLUSIVE FEATURES

- ▶ AP TUBE
- ▶ INNOVATIVE GASKET
- ▶ STRONG HOOKS
- ▶ SEALANT FLOATER & INTEGRATED ANTIFOAM SYSTEM
- ▶ RELIABLE CONSTRUCTION FOR INTENSIVE USE
- ▶ SUBMERSIBLE PUMP
- ▶ DOUBLE STAGE MOTOR



PUMP
OUT

MOST FREQUENTLY USE

HO.RE.CA. & HEALTHCARE



AGRICULTURE



CONSTRUCTION



HARDWARE CUSTOMER



HEAVY INDUSTRY



INNOVATIONS



BLACK
IS
GREEN™

SPECS



PROFESSIONAL
SUBMERSIBLE PUMP



WATER FLOW VALVE



POWER SOCKET ON BOARD
(FOR PUMP)

TECHNICAL DATA

		GS 1/41 SUB
Code		ASD013245
PERFORMANCE		
Usage		WET
Motor		1x2 stage
Power	W	1000-1200 max
Voltage	V	220-240
Water lift	mmH ₂ O	2470
Airflow	m ³ /h	210
Tank Capacity/Material	l	41/steel
Cable length	m	8,5
Sound Pressure Level (EN 60704-1; EN 60704-2-1; IEC 60335-2-69)	dB(A)	75
Pump type		Plastic
Pump power	kW	0,37
Pump capacity	l/min	180
Solids diameter for pumping out	mm	20 max
Delivery head	m	7
Diameter of accessories	mm	38
Dimensions (LxWxH)	mm	380x380x900
Weight	kg	20,0

STANDARD EQUIPMENT

CODE:KTRI03856 - ACCESSORIES KIT Ø38 MM COMPOSED OF:

CODE: TBFX00393
FLEXIBLE HOSE 5 m
Ø38 mm



CODE: LAFN43048 (FOR 1 PC)
ALUMINIUM/PLASTIC
TUBE 50 cm Ø38 mm
(MACHINE COMES WITH 2PCS)



CODE: MPVR43047
HANDLE WITH AIR
REGULATOR Ø38 mm



CODE: SPPV43051
WET TOOL Ø38 mm



CODE: SPPV00156
FLAT LANCE Ø38 mm



CODE: SPPV43052
ROUND BRUSH Ø38 mm



CODE: MPVR43049
ADAPTER



OPTIONAL ACCESSORIES

CODE: TBBP00719
ANTIFREEZE HOSE 5 m
Ø30 mm



CODE: FSVR00129
HOSE CLAMP 30X45



To connect to water flow valve



VACUUM CLEANERS - SPECIAL SOLUTIONS - FLOODED AREA EMPTYING

GS 2/62 SUB

POWER MAX

2400
W

WATER LIFT

2470
mmH₂O

AIRFLOW

420
m³/h

TANK CAPACITY

62
l



PUMP
OUT

EXCLUSIVE FEATURES

- ▶ AP TUBE
- ▶ INNOVATIVE GASKET
- ▶ STRONG HOOKS
- ▶ INDEPENDENT MOTORS WITH LIGHT SWITCHES
- ▶ SEALANT FLOATER & INTEGRATED ANTIFOAM SYSTEM
- ▶ RELIABLE CONSTRUCTION FOR INTENSIVE USE
- ▶ SUBMERSIBLE PUMP
- ▶ DOUBLE STAGE MOTORS

MOST FREQUENTLY USE

AGRICULTURE



CONSTRUCTION



HARDWARE CUSTOMER



HEAVY INDUSTRY



AUTOMOTIVE



INNOVATIONS



BLACK
IS
GREEN™

SPECS



PROFESSIONAL SUBMERSIBLE PUMP



INTEGRATED ANTI-FOAM SYSTEM



ELECTRIC POWER SOCKET ON BOARD (FOR PUMP)

TECHNICAL DATA

		GS 2/62 SUB
Code		ASD015119
PERFORMANCE		
Usage		WET
Motor		2x2 stage
Power	W	2400 max
Voltage	V	220-240
Water lift	mmH ₂ O	2470
Airflow	m ³ /h	420
Tank Capacity/Material	l	62/steel
Cable length	m	8,5
Sound Pressure Level (EN 60704-1; EN 60704-2-1; IEC 60335-2-69)	dB(A)	77
Pump type		Plastic
Pump power	W	370
Pump capacity	l/min	180
Solids diameter for pumping out	mm	20 max
Delivery head	m	7
Diameter of accessories	mm	38
Dimensions (LxWxH)	mm	550x600x960
Weight	kg	21,0

STANDARD EQUIPMENT

PMDT00350 ACCESSORIES KIT FOR SUB Ø38 MM COMPOSED OF:

CODE: TBFX28237
FLEXIBLE HOSE 2,5 m
Ø38 mm



CODE: LAFN43048 (FOR 1 PC)
ALUMINIUM/PLASTIC
TUBE 50 cm Ø38 mm
(MACHINE COMES WITH 2PCS)



CODE: MPVR43047
HANDLE WITH AIR
REGULATOR Ø38 mm



CODE: SPPV43051
WET TOOL Ø38 mm



OPTIONAL ACCESSORIES

CODE: TBBP00719
ANTIFREEZE HOSE 5 m
Ø30 mm



CODE: FSVR00129
HOSE CLAMP 30X45



CODE: PMVR06680
DFS POLY KIT



To connect to water flow valve



VACUUM CLEANERS - SPECIAL SOLUTIONS - FLOODED AREA EMPTYING

GC 2/90 SUB

POWER MAX

2400
W

WATER LIFT

2470
mmH₂O

AIRFLOW

420
m³/h

TANK CAPACITY

90
l

EXCLUSIVE FEATURES

- ▶ AP TUBE
- ▶ INNOVATIVE GASKET
- ▶ STRONG HOOKS
- ▶ INDEPENDENT MOTORS WITH LIGHT SWITCHES
- ▶ SEALANT FLOATER & INTEGRATED ANTIFOAM SYSTEM
- ▶ RELIABLE CONSTRUCTION FOR INTENSIVE USE
- ▶ SUBMERSIBLE PUMP
- ▶ DOUBLE STAGE MOTORS



MOST FREQUENTLY USE

AGRICULTURE



CONSTRUCTION



HARDWARE CUSTOMER



HEAVY INDUSTRY



AUTOMOTIVE



INNOVATIONS



BLACK
IS
GREEN™

SPECS



PROFESSIONAL SUBMERSIBLE PUMP



WATER FLOW VALVE



OPTIONAL FIX SQUEEGEE

TECHNICAL DATA

		GC 2/90 SUB
Code		ASD015106
PERFORMANCE		
Usage		WET
Motor		2x2 stage
Power	W	2400 max
Voltage	V	220-240
Water lift	mmH ₂ O	2470
Airflow	m³/h	420
Tank Capacity/Material	l	90/plastic (polyethylene)
Cable length	m	8,5
Sound Pressure Level (EN 60704-1; EN 60704-2-1; IEC 60335-2-69)	dB(A)	77
Pump type		Plastic
Pump power	W	370
Pump capacity	l/min	180
Solids diameter for pumping out	mm	20 max
Delivery head	m	7
Diameter of accessories	mm	38
Dimensions (LxWxH)	mm	450x500x950
Weight	kg	26,0

STANDARD EQUIPMENT

PMDT00350 ACCESSORIES KIT FOR SUB Ø38 MM COMPOSED OF:

CODE: TBFX28237
FLEXIBLE HOSE 2,5 m
Ø38 mm



CODE: LAFN43048 (FOR 1 PC)
ALUMINIUM/PLASTIC
TUBE 50 cm Ø38 mm
(MACHINE COMES WITH 2PCS)



CODE: MPVR43047
HANDLE WITH AIR
REGULATOR Ø38 mm



CODE: SPPV43051
WET TOOL Ø38 mm



OPTIONAL ACCESSORIES

CODE: TBBP00719
ANTIFREEZE HOSE 5 m
Ø30 mm



CODE: FSVR00129
HOSE CLAMP 30X45



To connect to water flow valve

CODE: PMVR06680
DFS POLY KIT



OPTIONAL SQUEEGEE KIT

CODE: KTRI05342

**INCREASE PRODUCTIVITY
RECOVERING LIQUIDS ON WIDE
SURFACES.**



EASY TO ASSEMBLY
Check out the tutorial
video to know more!



VACUUM CLEANERS - SPECIAL SOLUTIONS - FLOODED AREA EMPTYING

GC 2/107 SUB+

POWER MAX

2400
W

WATER LIFT

2470
mmH₂O

AIRFLOW

420
m³/h

TANK CAPACITY

107
l

EXCLUSIVE FEATURES

- ▶ AP TUBE
- ▶ INNOVATIVE GASKET
- ▶ STRONG HOOKS
- ▶ INDEPENDENT MOTORS WITH LIGHT SWITCHES
- ▶ SEALANT FLOATER & INTEGRATED ANTIFOAM SYSTEM
- ▶ TIPPING TROLLEY
- ▶ RELIABLE CONSTRUCTION FOR INTENSIVE USE
- ▶ SUBMERSIBLE PUMP
- ▶ DOUBLE STAGE MOTORS



PUMP
OUT

MOST FREQUENTLY USE

AGRICULTURE



CONSTRUCTION



HARDWARE CUSTOMER



HEAVY INDUSTRY



AUTOMOTIVE



INNOVATIONS



BLACK
IS
GREEN™

SPECS



HIGH EFFICIENCY STAINLESS
STEEL SUBMERSIBLE
PUMP FOR INDUSTRIAL
APPLICATION



WATER FLOW VALVE



TIPPING TROLLEY

TECHNICAL DATA

Code		GC 2/107 SUB+
PERFORMANCE		ASD015530
Usage		WET
Motor		2x2 stage
Power	W	2400 max
Voltage	V	220-240
Water lift	mmH ₂ O	2470
Airflow	m ³ /h	420
Tank Capacity/Material	l	107/plastic (polyethylene)
Cable length	m	8,5
Sound Pressure Level (EN 60704-1; EN 60704-2-1; IEC 60335-2-69)	dB(A)	77
Pump type		Stainless Steel
Pump power	W	750
Pump capacity	l/min	400
Solids diameter for pumping out	mm	40 max
Delivery head	m	11,5
Diameter of accessories	mm	38
Dimensions (LxWxH)	mm	500x620x1110
Weight	kg	32,0

STANDARD EQUIPMENT

PMDT00350 ACCESSORIES KIT FOR SUB Ø38 MM COMPOSED OF:

CODE: TBFX28237
FLEXIBLE HOSE 2,5 m
Ø38 mm



CODE: LAFN43048 (FOR 1 PC)
ALUMINIUM/PLASTIC
TUBE 50 cm Ø38 mm
(MACHINE COMES WITH 2PCS)



CODE: MPVR43047
HANDLE WITH AIR
REGULATOR Ø38 mm



CODE: SPPV43051
WET TOOL Ø38 mm



OPTIONAL ACCESSORIES

CODE: PMVR06680
DFS POLY KIT





INDUSTRIAL SOLUTIONS

INDUSTRIAL CLEANING SOLUTIONS	182
BASIC/DAILY USE SOLUTIONS FOR GENERAL CLEANING	179
HIGH PERFORMANCE SOLUTIONS FOR CONTINUOUS USE / HEAVY DUTY	187
EXPLOSION PROOF SOLUTIONS FOR COMBUSTIBLE DUST RECOVERY	194
METAL WORKING SOLUTIONS FOR OIL AND SCRAPS RECOVERY	205



Within industrial sector several multipurpose vacuum cleaners are used according to the working environment and the material to be recovered. IPC has developed specific industrial solutions for different applications: from fine dust and liquids to oil materials and shavings.

PLUS:

- ▶ RESISTANT AND HIGH- QUALITY STRUCTURES
- ▶ POWERFUL MOTORS AND TURBINES
- ▶ EASY MAINTENANCE
- ▶ WORK SAFETY

APPLICATIONS:

- ▶ CONTINUOUS USE
- ▶ FINE DUST
- ▶ DANGEROUS DUST
- ▶ EXPLOSIVE POWDERS
- ▶ OILS, SHAVINGS AND PRODUCTION SCRAPS

INDUSTRIES

MOST FREQUENTLY USES

METALWORKING & IRONWORKING INDUSTRY

- Removal of metal shavings and coolant from machine tools
- Suction of processing waste during grinding
- Suction of fumes from welding or ovens

FOOD & GLASS INDUSTRY

- Cleaning of processing and packing/wrapping machineries
- Suction of liquid during the sanitation of surfaces
- Collection of powders and fumes from production lines
- Cleaning operations in case of accidental spills and breakages

PHARMA & CHEMICAL INDUSTRY

- Cleaning of working and packaging machineries for capsules, granules, cosmetics and raw materials production
- Suction of liquid after surfaces cleaning
- Suction of fumes and clouds from mixers
- Cleaning operations in case of accidental spills and breakages
- Recycling and separation of waste
- General maintenance of the environments and production machineries
- Collection of powders and fumes from production lines

BUILDING INDUSTRY

- Suction of masonry scraps
- Removal of mixtures and debris

WOOD INDUSTRY

- Sanding of doors, windows and furnishings
- Cutting and finishing of wood panels
- Hardwood floors polishing
- Removal of wood shavings

MILLING INDUSTRY, FEED MILLS & TOBACCO PROCESSING

- Cleaning of the environments and production plants
- Dedusting of production machines through integrated suction
- General maintenance of warehouses
- Cleaning operations in case of accidental spills and breakages

INDUSTRIAL CLEANING SOLUTIONS

BASIC/DAILY USE SOLUTIONS

FOR
GENERAL CLEANING



HIGH PERFORMANCE
 SOLUTIONS

FOR
CONTINUOUS USE / HEAVY DUTY



EXPLOSION PROOF SOLUTIONS

FOR
COMBUSTIBLE DUST RECOVERY



**METAL WORKING
SOLUTIONS**

FOR
OIL AND SCRAPS RECOVERY

[illegible]



BASIC/DAILY USE SOLUTIONS FOR GENERAL CLEANING

EXCLUSIVE FEATURES	180
---------------------------	-----

GS 3/50 OPT W&D MFS	182
--------------------------------	-----

PLANET 1/50 OPT	182
------------------------	-----

PLANET 150 S 3M	183
------------------------	-----

PLANET 50P	183
-------------------	-----

PLANET 50 MONO	183
-----------------------	-----

PLANET 60	184
------------------	-----

PLANET 115M GL	185
-----------------------	-----

PLANET 130 GL	185
----------------------	-----

PLANET 140 GL	185
----------------------	-----

PLANET 155 GL	185
----------------------	-----





DETACHABLE TANK AND SOLID CART

An easy system allows the operator to quickly empty the tank with no need to disassemble the powerhead or remove the dirty filters.

Ergonomic and solid cart enabling light transports and movement on irregular floors.



MANUAL FILTER SHAKER

Useful integrated mechanical system which shakes the internal main filter (prefilter included if present) by using a comfortable external handle.

This action allows the removal of dusts and/or debris from the filter surface and restores filtration efficiency and performance with no need to remove powerhead or to be in contact with dirty filters, preventing dust dispersion in working areas.

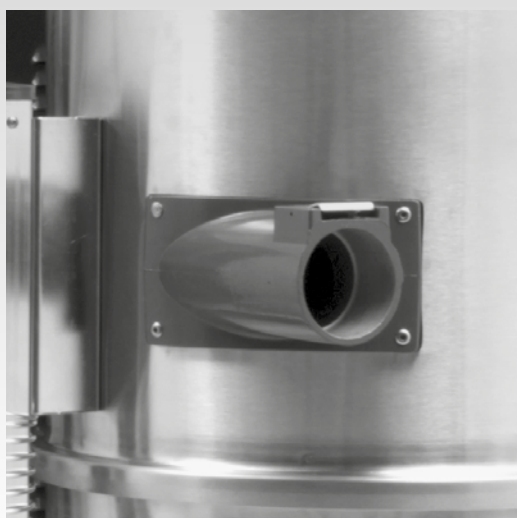

TANGENTIAL OR METAL INLET

The cyclonic effect allowed by the tangential inlet helps to reduce material suction speed inside the tank.

This extends the filter life cycle and prevents clogging issues or damages because all the recovered material goes straight to the bottom of the machine and not directly on the filters.

The inlet metal structure guarantees more solidity and resistance to abrasions and bumps.

MULTI STAGE FILTRATION



A vacuum cleaner with more filtration stages (Example 4 filtration stages: bag, PCB prefilter, cloth filter, cartridge) allows to increase filter efficiency, especially when a mixture of materials is sucked.

Usually waste materials are composed by small quantities of micro dust, medium quantity of fine dust and a remaining part of different sizes of debris.

Using a multi-stage filtration drastically reduces clogging problems optimizing a separated containment and disposal, just like through a sieve.

DOUBLE STAGE MOTORS AND TURBINE

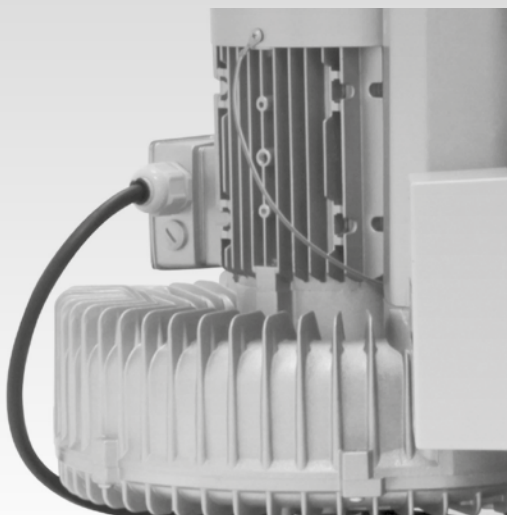

Intake manifold engines with independent air cooling systems and designed with two suction fans, offer both: extremely high suction performances, especially when sucking heavy material, and an high flow rate when collecting large quantities of fine dust.

Industrial

Industrial side channel belt turbines allow a non stop working-time of 8 hours a day and up to 6,000 hours of high performances.

BIG AND BRAKED WHEELS



Large swiveling wheel apt to support heavy loads and designed to operate on irregular surfaces ensuring maximum stability and resistance.

Equipped with foot-activated brakes, which allow to fix the working position, preventing the unit movement while working, and therefore avoiding accidental damages to objects, constraints or surrounding machineries. The possibility to easily activate the brakes also allows to operate safely on sloping surfaces.



GS 3/50 OPT W&D MFS

EXCLUSIVE FEATURES

- ▶ MODERN INDUSTRIAL DESIGN
- ▶ STRONG AND LIGHTWEIGHT TROLLEY WITH TOP MANUVRABILITY ON ANY TYPE OF FLOOR
- ▶ BIG RUBBER WHEELS WITH BRAKES
- ▶ DIMENSION COMPATIBLE WITH DOORS WIDTH
- ▶ 3 DOUBLE STAGE MOTORS WITH HIGHEST PERFORMANCE
- ▶ BEST SEALING OF THE POWERHEAD THANKS TO EXCLUSIVE BUILT-IN GASKET
- ▶ MODULAR CONFIGURATIONS TO COLLECT SOLID DIRECTLY IN THE TANK WITH A CYCLONIC CONVEYOR CONE, FINE DUST IN MICROFIBER BAG OF HIGH RESISTANCE OR LIQUID WITH A MECHANICAL STOP WHEN THE TANK IS FULL
- ▶ MANUAL FILTER SHAKER

GS 3/50 OPT W&D MFS

Code	ASD013653	
TECHNICAL DATA		
Usage	WET & DRY	
Number of phases	single phase	
Voltage / Frequency	V	220-240/50-60
N. and type of motor	3 x 2 stages	
Power	W	2900 - 3300 max
Water lift	mmH ₂ O	2300
Airflow	m³/h	600
Tank Capacity	l	50
Diameter of inlet	mm	60
Filtering surface	cm²	12.000 + 2.200
Sound Pressure Level	dB(A)	76
Dimensions (LxWxH)	mm	580x700x1150
Weight	Kg	68

STANDARD EQUIPMENT

CODE: FTDP88585
CLASS L STAR-SHAPED FILTER
12.000 cm²



CODE: FTDP00223
PCB PREFILTER WITH
CONDUCTIVE CARBON
FOILS



CODE: FTDP00553
HEPA H14 CARTRIDGE
2.200 cm²



CODE: -
CLASS M FLEECE BAG



CODE: PMVR06689
CONVEYOR CONE FOR
CYCLONIC EFFECT AND
FILTER PROTECTION



CODE: KTRI04157
FLOATING SYSTEM FOR
LIQUID RECOVERY



OPTIONAL ACCESSORIES

Class M Star shaped filter 12.000 cm ² resistant to 150°C	KTRI02483
Washable polyester cartridge (available as spare part) 3.000 cm ²	FTDP44260
Class M fleece bag -10 Pcs	KTRI05204
Mesh filter	FTDP28755
Fixing system for Mesh filter and cartridge	MPVR28723
Complete multipurpose premium tool kit 3 m Ø38 mm	PMDT01227
Complete multipurpose premium tool kit 4 m Ø50 mm	PMDT01228
Complete static dissipative tool kit 5 m Ø50 mm	PMDT01192
Complete Oil&Abrasives Tool kit 4 m Ø38 mm	PMDT00928
Anti-Static tool kit Ø38-60 mm	PMDT00326

Complete descriptions and compositions available at pages 213-223



PLANET 1/50 OPT

EXCLUSIVE FEATURES

- ▶ RELIABLE CONSTRUCTION FOR INTENSIVE USE
- ▶ DETACHABLE TANK AND SOLID CART
- ▶ MANUAL FILTER SHAKER
- ▶ BIG AND BRAKED WHEELS
- ▶ STARSHAPED FILTER, PCB PREFILTER AND ADDITIONAL CARTRIDGE
- ▶ TURBINE WITH PERFECT PERFORMANCE

PLANET 1/50 OPT

Code	ASID01200	
TECHNICAL DATA		
Usage	DRY	
Number of phases	single phase	
Voltage	V	230/50
N. and type of turbine	1xsingle stage	
Power	W	1500
Water lift	mmH2O	1800
Airflow	m³/h	220
Tank Capacity	l	50
Diameter of inlet	mm	60
Filtering surface	cm²	12.000
Sound Pressure Level	dB(A)	74
Dimensions (LxWxH)	mm	600x660x1600
Weight	Kg	65

STANDARD EQUIPMENT

CODE: FTDP88585
POLYESTER MAIN FILTER
12.000 cm²



CODE: FTDP00223
POLYCARBON PREFILTER



OPTIONAL ACCESSORIES

Basic tool kit Ø38-60 mm	PMDT00325
Anti-Static tool kit Ø38-60 mm	PMDT00326
Basic tool kit Ø50-60 mm	PMDT00443
Anti-Static tool kit Ø50-60 mm	PMDT00436



PLANET 150 S 3M

EXCLUSIVE FEATURES

- ▶ RELIABLE CONSTRUCTION FOR INTENSIVE USE
- ▶ DETACHABLE TANK AND SOLID CART
- ▶ MANUAL FILTER SHAKER
- ▶ BIG AND BRAKED WHEELS
- ▶ STARSHAPED FILTER, PCB PREFILTER AND ADDITIONAL CARTRIDGE
- ▶ TURBINE WITH PERFECT PERFORMANCE



PLANET 50P PLANET 50 MONO

Available 60Hz version

EXCLUSIVE FEATURES

- ▶ RELIABLE CONSTRUCTION FOR INTENSIVE USE
- ▶ DETACHABLE TANK AND SOLID CART
- ▶ MULTI STAGE FILTRATION
- ▶ TURBINE WITH PERFECT PERFORMANCE

		PLANET 150 S 3M
Code	ASID00374	
TECHNICAL DATA		
Usage	DRY	
Number of phases	single phase	
Voltage	V	220/240
Motor	3	
Power	W	3300
Water lift	mmH ₂ O	2470
Airflow	m ³ /h	630
Tank Capacity	l	75
Diameter of inlet	mm	60
Filtering surface	cm ²	12.000
Sound Pressure Level	dB(A)	74
Dimensions (LxWxH)	mm	600x900x1500
Weight	Kg	62

STANDARD EQUIPMENT

CODE: KTRI02483
POLYESTER MAIN FILTER
(NOVATES) 12.000 cm²



	PLANET 50P	PLANET 50 MONO
Code	ASID40001	ASID00461
TECHNICAL DATA		
Usage	DRY	DRY
Number of phases	3 phases	single phase
Voltage	V	400
N. and type of turbine	1x3 stages	1x3 stages
Power	W	3000
Water lift	mmH ₂ O	2100
Airflow	m ³ /h	350
Tank Capacity	l	60
Diameter of inlet	mm	60
Filtering surface	cm ²	6.630 + 3.000
Sound Pressure Level	dB(A)	77
Dimensions (LxWxH)	mm	1200x590x960
Weight	Kg	75

STANDARD EQUIPMENT

CODE: KTRI03113
FILTERING KIT 6630 cm²



CODE: FTDP28620
PAPER CARTRIDGE
(AVAILABLE AS SPARE
PART) 3.000 cm²



KTRI85443 ACCESSORIES KIT COMPOSED OF:

CODE: TBFX37775
FLEXIBLE HOSE Ø38 mm
WITH CUFFS 4,5 m



CODE: SPPV00156
FLAT LANCE 2 PCS



CODE: SPPV43052
ROUND BRUSH



OPTIONAL ACCESSORIES

Basic tool kit Ø50-60 mm	PMDT00443
Anti-Static tool kit Ø50-60 mm	PMDT00436
Fixed accessory floor cleaning	SPPV49605

OPTIONAL ACCESSORIES

Basic tool kit Ø50-60 mm	PMDT00443
Anti-Static tool kit Ø50-60 mm	PMDT00436
Anti-oil tool kit Ø50-60 mm	PMDT00447



PLANET 60

EXCLUSIVE FEATURES

- ▶ RELIABLE CONSTRUCTION FOR INTENSIVE USE
- ▶ DETACHABLE TANK AND SOLID CART
- ▶ MANUAL FILTER SHAKER
- ▶ MULTI STAGE FILTRATION
- ▶ TURBINE WITH PERFECT PERFORMANCE

PLANET 60

ASID00479

Code

TECHNICAL DATA

Usage		WET & DRY
Number of phases		3 phases
Voltage	V	400
N. and type of turbine		2x3 stages
Power	W	6000
Water lift	mmH ₂ O	2100
Airflow	m ³ /h	700
Tank Capacity	l	90
Diameter of inlet	mm	60
Filtering surface	cm ²	3.740 + 13.900
Sound Pressure Level	dB(A)	79
Dimensions (LxWxH)	mm	1130x680x1360
Weight	Kg	130

STANDARD EQUIPMENT

CODE: FTDP37744
POLYESTER MAIN FILTER
3.740 cm²



CODE: FTDP37747
PAPER CARTRIDGE FILTER
13.900 cm²



CODE: KTRI04157
FLOAT KIT
(TO SUCK UP LIQUIDS)



CODE: PMVR06689
CONVEYOR CONE
(TO SUCK UP DUST)



CODE: TBFX72134
FLEXIBLE HOSE Ø50 mm
WITH CUFFS 2,5 m



OPTIONAL ACCESSORIES

Basic tool kit Ø50-60 mm	PMDT00443
Anti-Static tool kit Ø50-60 mm	PMDT00436
Anti-oil tool kit Ø50-60 mm	PMDT00447



PLANET 115M GL PLANET 130 GL PLANET 140 GL PLANET 155 GL

Available 60Hz version

EXCLUSIVE FEATURES

- ▶ SEALANT FLOATER & INTEGRATED ANTIFOAM SYSTEM
- ▶ RELIABLE CONSTRUCTION FOR INTENSIVE USE
- ▶ DETACHABLE TANK AND SOLID CART
- ▶ MANUAL FILTER SHAKER
- ▶ TANGENTIAL OR METAL INLET
- ▶ BIG AND BRAKED WHEELS
- ▶ TANGENTIAL INLET AND CONVEYOR CONE
- ▶ TURBINE WITH PERFECT PERFORMANCE

		PLANET 115M GL	PLANET 130 GL	PLANET 140 GL	PLANET 155 GL
Code		ASID00349	ASID00357	ASID00364	ASID00691
TECHNICAL DATA					
Usage		WET & DRY	WET & DRY	WET & DRY	WET & DRY
Number of phases		single phase	3 phases	3 phases	3 phases
Voltage	V	220-240	400	400	400
N. and type of turbine		1xsingle stage	1xsingle stage	1xsingle stage	1
Power	W	1500	3000	4000	5500
Water lift	mmH ₂ O	2000	2500	3000	2300
Airflow	m ³ /h	200	330	330	500
Tank Capacity	l	90	90	90	90
Diameter of inlet	mm	60	60	60	60
Filtering surface	cm ²	12.000 + 13.900	12.000 + 13.900	12.000 + 13.900	12.000 + 13.900
Sound Pressure Level	dB(A)	74	76	76	76
Dimensions (LxWxH)	mm	580x700x1350	580x700x1350	580x700x1350	580x700x1350
Weight	Kg	72	72	72	72

STANDARD EQUIPMENT

CODE: FTDP88585
POLYESTER MAIN FILTER
12.000 cm²



CODE: FTDP00317
HEPA H13 CARTRIDGE
13.900 cm²



CODE: KTRI04157
FLOAT KIT
(TO SUCK UP LIQUIDS)



CODE: PMVR06689
CONVEYOR CONE
(TO SUCK UP DUST)



KTRI85443 ACCESSORIES KIT COMPOSED OF:

CODE: TBFX37775
FLEXIBLE HOSE Ø38 mm
WITH CUFFS 4,5 m



CODE: SPPV00156
FLAT LANCE 2 PCS



CODE: SPPV43052
ROUND BRUSH



OPTIONAL ACCESSORIES

Basic tool kit Ø50-60 mm	PMDT00443
Anti-Static tool kit Ø50-60 mm	PMDT00436
Polyester cartridge 13.900 cm ²	FTDP00316



HIGH PERFORMANCE SOLUTIONS FOR CONTINUOUS USE / HEAVY DUTY

EXCLUSIVE FEATURES	188
PLANET 201 HEPA	190
PLANET 200S	190
PLANET 200 TS	190
PLANET 300 MONO	191
PLANET 300S	191
PLANET 350S	191
PLANET 730S	192
PLANET 740S	192
PLANET 755S	192
PLANET 755S AD	192
PLANET 775	193
PLANET 775 AF	193



FRAMEWORK WITH DETACHABLE TANK, EASY MAINTENANCE

The new generation of IPC industrial trolleys is designed to limit users effort allowing maintenance activities to be carried out by a unique operator, without any auxiliary machine.

By using the practical handle it's possible to unhook the recovery tank and empty it from the collected material or unhook the filtering unit in order to replace or clean the main filter system.

The turbine can be used also as suction hood blowing accidental dust residuals or fumes away from the operator.



TANGENTIAL INLET AND CONVEYOR CONE

The cyclonic effect allowed by the tangential inlet helps to reduce material suction speed inside the tank.

This extends the filter life cycle and prevents clogging issues or damages because recovered material goes straight to the bottom of the machine and not directly on the filters.

The inlet metal structure guarantees more solidity and resistance to abrasions and bumps.



STAR-SHAPED FILTER, PCB PREFILTER AND ADDITIONAL CARTRIDGE

Star-shaped filters with an industrial support structure prevent big filtering surfaces from saturation, dispersion or obstruction produced by the recovery of large quantities of dusty or fragmented scraps.

PCB prefilters for fine powders, protect from filters infiltration and improve their maintenance or restoration. 20.000cmq high efficiency cartridges can be used as additional filtration stages in order to intercept microscopic dust hazardous to the health and the environment.



MANUAL FILTER SHAKER

Useful integrated mechanical system which shakes the internal main filter (prefilter included if present) by using a comfortable external handle.

This action allows the removal of dusts and/or debris from the filter surface and restores filtration efficiency and performance with no need to remove powerhead or to be in contact with dirty filters, preventing dust dispersion in working areas.



VACUUM RELIEF VALVE AND FILTRATION LEVEL INDICATOR

In case of a 24h continuous use without the operator's control, a vacuum relief valve is set as security system against any obstructions that may cause water-lift increase and the possible structure implosion.

An indicator is set to display a possible saturation range, and indicates with a red, green and yellow light 3 different levels of control for which it is vital to restore the filters instead of replacing them.

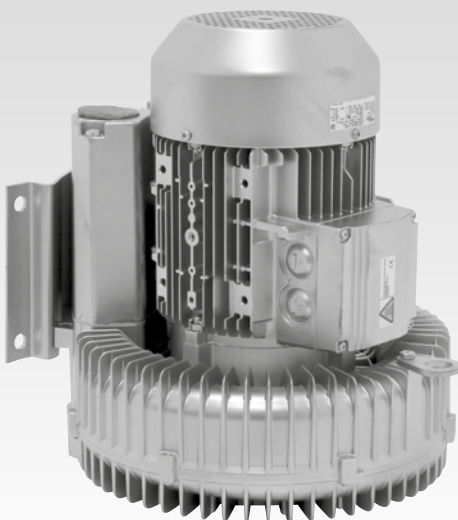

HIGH PERFORMANT LONG-LASTING TURBINE

Industrial side channel blowers allow to work 24 hours a day ensuring constant performances and set for a working time of more than 20.000 hours. Tropicalization treatment, protects electrical coils ensuring operations in working areas with an high rate of humidity.

The design and conformity to all supply ranges grants our products the suitability to work at different frequencies or voltages, the maximum energetic efficiency and several international certifications.



PLANET 201 HEPA

Available 60Hz version

EXCLUSIVE FEATURES

- ▶ INDEPENDENT MOTORS WITH LIGHT SWITCHES
- ▶ RELIABLE CONSTRUCTION FOR INTENSIVE USE
- ▶ DETACHABLE TANK AND SOLID CART
- ▶ MULTI STAGE FILTRATION
- ▶ DOUBLE STAGE MOTORS AND TURBINE
- ▶ BIG AND BRAKED WHEELS
- ▶ INDUSTRIAL FRAMEWORK WITH AISI 304 WITH DETACHABLE TANK
- ▶ STARSHAPED FILTER, PCB PREFILTER AND ADDITIONAL CARTRIDGE
- ▶ VACUUM RELIEF VALVE AND FILTRATION LEVEL INDICATOR
- ▶ HEPA H13 CARTRIDGE AND FILTERS SURFACE AREA
- ▶ RESISTANT FRAMEWORK AND INLET PLUG FOR SAFE TRANSFER

Code	PLANET 201 HEPA
	ASID00411

TECHNICAL DATA

Usage		DRY
Number of phases		single phase
Voltage	V	220-240
Frequency	Hz	50-60
N. and type of motor		3x2 stages
Power	W	3600 - 3800 max
Water lift	mmH ₂ O	2795
Airflow	m ³ /h	630
Tank Capacity/Material	l	40
Diameter of inlet	mm	60
Filtering surface	cm ²	25000
Sound Pressure Level	dB(A)	76
Dimensions (LxWxH)	mm	740x660x1100
Weight	Kg	65

STANDARD EQUIPMENT

CODE: KTRI04597
FILTERING KIT

CODE: PMVR06189
COMPLETE CAP FOR INLET
(FOR SAFE DISPOSAL)

CODE: FTDP40014
POLYCARBON PREFILTER

CODE: FTDP00359
HEPA H13 CARTRIDGE
8340 cm²

OPTIONAL ACCESSORIES

Basic tool kit Ø50-60 mm	PMDT00443
Anti-Static tool kit Ø50-60 mm	PMDT00436
Star-shaped high temperature filter	KTRI04595



PLANET 200S PLANET 200 TS

Available 60Hz version

EXCLUSIVE FEATURES

- ▶ INDEPENDENT MOTORS WITH LIGHT SWITCHES
- ▶ RELIABLE CONSTRUCTION FOR INTENSIVE USE
- ▶ DETACHABLE TANK AND SOLID CART
- ▶ MANUAL FILTER SHAKER
- ▶ TANGENTIAL OR METAL INLET
- ▶ DOUBLE STAGE MOTORS AND TURBINE
- ▶ BIG AND BRAKED WHEELS
- ▶ INDUSTRIAL FRAMEWORK WITH AISI 304 WITH DETACHABLE TANK
- ▶ TANGENTIAL INLET AND CONVEYOR CONE
- ▶ STARSHAPED FILTER, PCB PREFILTER AND ADDITIONAL CARTRIDGE
- ▶ VACUUM RELIEF VALVE AND FILTRATION LEVEL INDICATOR
- ▶ NON-SLIP NYLON WHEELS WITH BRAKES

Code	PLANET 200S	PLANET 200 TS
	ASID00390	ASID89596

TECHNICAL DATA

Usage		DRY	DRY
Number of phases		single phase	single phase
Voltage	V	220-240	220-240
Frequency	Hz	50-60	50-60
N. and type of motor		3x2 stages	3x3 stages
Power	W	3600-3800 max	4500 max
Water lift	mmH ₂ O	2795	3260
Airflow	m ³ /h	630	485
Tank Capacity	l	100	100
Diameter of inlet	mm	70	70
Filtering surface	cm ²	19.500	19.500
Sound Pressure Level	dB(A)	76	76
Dimensions (LxWxH)	mm	660x900x1630	660x900x1630
Weight	kg	70	70

STANDARD EQUIPMENT

CODE: KTRI04597
FILTERING KIT

CODE: FTDP40014
POLYCARBON PREFILTER

OPTIONAL ACCESSORIES

Basic tool kit Ø50-70 mm	PMDT00444
Anti-Static tool kit Ø50-70 mm	PMDT00426
Anti-oil tool kit Ø50-70 mm	PMDT00448
Stainless steel float kit to recovery liquid (for Planet 100 lt)	KTRI03124
Hepa cartridge H13 kit 8.340 cm ²	FTDP00800
Fixed accessory floor cleaning	SPPV49605
Steel grid and depressor kit for bag use	KTRI02498
Star-shaped high temperature filter	KTRI04595



PLANET 300 MONO PLANET 300S PLANET 350S

EXCLUSIVE FEATURES

- ▶ RELIABLE CONSTRUCTION FOR INTENSIVE USE
- ▶ DETACHABLE TANK AND SOLID CART
- ▶ MANUAL FILTER SHAKER
- ▶ TANGENTIAL OR METAL INLET
- ▶ DOUBLE STAGE MOTORS AND TURBINE
- ▶ BIG AND BRAKED WHEELS
- ▶ INDUSTRIAL FRAMEWORK WITH AISI 304 WITH DETACHABLE TANK
- ▶ TANGENTIAL INLET AND CONVEYOR CONE
- ▶ STARSHAPED FILTER, PCB PREFILTER AND ADDITIONAL CARTRIDGE
- ▶ VACUUM RELIEF VALVE AND FILTRATION LEVEL INDICATOR
- ▶ LONG LASTING TURBINE WITH PERFECT PERFORMANCE

Code	PLANET 300 MONO	PLANET 300S	PLANET 350S
	ASID00422	ASID00421	ASID01000
TECHNICAL DATA			
Usage	DRY	DRY	DRY
Number of phases	single phase	3 phases	3 phases
Voltage	220	400	400
Turbine	1 single stage	1 single stage	1 single stage
Power	2200	3000	4000
Water lift	2300	2500	3000
Airflow	250	330	330
Tank Capacity/Material	100	100	100
Diameter of inlet	70	70	70
Filtering surface	19.500	19.500	19.500
Sound Pressure Level	76	77	79
Dimensions (LxWxH)	660x900x1730	660x900x1730	660x900x1760
Weight	85	85	90

STANDARD EQUIPMENT

CODE: KTRI04597
FILTERING KIT



CODE: FTDP40014
POLYCARBON PREFILTER



OPTIONAL ACCESSORIES

Basic tool kit Ø50-70 mm	PMDT00444
Anti-Static tool kit Ø50-70 mm	PMDT00426
Anti-oil tool kit Ø50-70 mm	PMDT00448
Stainless steel float kit to recovery liquid (for Planet 100 lt)	KTRI03124
Hepa cartridge kit 20.000 cm²	PMVR06436
Fixed accessory floor cleaning	SPPV49605
Steel grid and depressor kit for bag use	KTRI02498
Star-shaped high temperature filter	KTRI04595

Complete descriptions and compositions available at pages 213-223



PLANET 730S PLANET 740S PLANET 755S PLANET 755S AD

Available 60Hz version

EXCLUSIVE FEATURES

- ▶ RELIABLE CONSTRUCTION FOR INTENSIVE USE
- ▶ DETACHABLE TANK AND SOLID CART
- ▶ MANUAL FILTER SHAKER
- ▶ TANGENTIAL OR METAL INLET
- ▶ DOUBLE STAGE MOTORS AND TURBINE
- ▶ BIG AND BRAKED WHEELS
- ▶ INDUSTRIAL FRAMEWORK WITH AISI 304 WITH DETACHABLE TANK
- ▶ TANGENTIAL INLET AND CONVEYOR CONE
- ▶ STARSHAPED FILTER, PCB PREFILTER AND ADDITIONAL CARTRIDGE
- ▶ VACUUM RELIEF VALVE AND FILTRATION LEVEL INDICATOR
- ▶ LONG LASTING TURBINE WITH PERFECT PERFORMANCE

		PLANET 730S ASID00495	PLANET 740S ASID00499	PLANET 755S ASID00503	PLANET 755S AD ASID00690
Code					
TECHNICAL DATA					
Usage		DRY	DRY	DRY	DRY
Number of phases		3 phases	3 phases	3 phases	3 phases
Voltage	V	400/50	400/50	400/50	400/50
Turbine		1 single stage	1 single stage	1 single stage	1 single stage
Power	W	2200	4000	5500	5500
Water lift	mmH ₂ O	2000	2600	2400	3200
Airflow	m ³ /h	275	410	510	520
Tank Capacity/Material	l	100	100	100	100
Diameter of inlet	mm	70	70	70	70
Filtering surface	cm ²	19.500 + 10.000	19.500 + 10.000	19.500 + 10.000	19.500 + 10.000
Sound Pressure Level	dB(A)	74	75	76	76
Dimensions (LxWxH)	mm	670x1150x1450	670x1150x1450	670x1150x1450	670x1150x1450
Weight	Kg	127	135	164	164

STANDARD EQUIPMENT

CODE: KTRI04597
FILTERING KIT

CODE: FTDP00375
POLYESTER CARTRIDGE
10.000 cm²

CODE: FTDP40014
POLYCARBON PREFILTER

OPTIONAL ACCESSORIES

Basic tool kit Ø50-70 mm	PMDT00444
Anti-Static tool kit Ø50-70 mm	PMDT00426
Anti-oil tool kit Ø50-70 mm	PMDT00448
Stainless steel float kit to recovery liquid (for Planet 100 lt)	KTRI03124
Hepa cartridge H14 kit 20.000 cm ²	FTDP00509
Steel grid and depressor kit for bag use	KTRI49559
Star-shaped high temperature filter	KTRI04595



PLANET 775 PLANET 775 AF

Available 60Hz version

EXCLUSIVE FEATURES

- ▶ RELIABLE CONSTRUCTION FOR INTENSIVE USE
- ▶ DETACHABLE TANK AND SOLID CART
- ▶ MANUAL FILTER SHAKER
- ▶ TANGENTIAL OR METAL INLET
- ▶ DOUBLE STAGE MOTORS AND TURBINE
- ▶ BIG AND BRAKED WHEELS
- ▶ INDUSTRIAL FRAMEWORK WITH AISI 304 WITH DETACHABLE TANK
- ▶ TANGENTIAL INLET AND CONVEYOR CONE
- ▶ STARSHAPED FILTER, PCB PREFILTER AND ADDITIONAL CARTRIDGE
- ▶ VACUUM RELIEF VALVE AND FILTRATION LEVEL INDICATOR
- ▶ LONG LASTING TURBINE WITH PERFECT PERFORMANCE

Code		PLANET 775	PLANET 775 AF
TECHNICAL DATA		ASID00505	ASID00506
Usage		DRY	DRY
Number of phases		3 phases	3 phases
Voltage/Frequency	V/Hz	400/50	400/50
Turbine		1 single stage	1 single stage
Power	W	7500	7500
Water lift	mmH ₂ O	4000	2700
Airflow	m ³ /h	520	700
Tank Capacity/Material	l	100	100
Diameter of inlet	mm	70	70
Filtering surface	cm ²	35.000+17.000	35.000+17.000
Sound Pressure Level	dB(A)	74	76
Dimensions (LxWxH)	mm	670x1400x1960	670x1400x1960
Weight	Kg	250	265

STANDARD EQUIPMENT

CODE: FTDP40000
FILTERING KIT



CODE: FTDP00408
POLYESTER CARTRIDGE
17.000 cm²



OPTIONAL ACCESSORIES

Basic tool kit Ø50-70 mm	PMDT00444
Anti-Static tool kit Ø50-70 mm	PMDT00426
Anti-oil tool kit Ø50-70 mm	PMDT00448
Stainless steel float kit to recovery liquid (for Planet 100 lt)	KTRI03124
Hepa cartridge kit 40.000 cm ²	FTDP00569
Steel grid and depressor kit for bag use	KTRI49559

Complete descriptions and compositions available at pages 213-223

EXPLOSION PROOF SOLUTIONS FOR COMBUSTIBLE DUST RECOVERY

EXCLUSIVE FEATURES	196
PLANET 22S ATEX	198
PLANET 1/50 OPT ATEX	199
PLANET 300S ATEX	200
PLANET 740S ATEX	201
PLANET 755S ATEX	201
PLANET 775 ATEX	202
PLANET 300S PN ATEX	203

WHY CHOOSE ATEX VACUUM CLEANER FOR COMBUSTIBLE DUST



What does ATEX mean? **ATEX** is an acronym for “**Atmosphères Explosibles**”. The ATEX Directives and Standards are the reference of the European Community for **protection against the danger of explosion in the presence of flammable gases and/or dust**. What is an Ex area? **Ex areas**, according to according IECEx definition, can be known by different names such as “Hazardous Locations”, “Hazardous Areas” “**Explosive Atmospheres**”, and the like and relate to areas **where flammable liquids, vapours, gases or combustible dusts are likely to occur in quantities sufficient to cause a fire or explosion**. The modern day automation of industry has meant an increased need to use equipment in Ex areas, namely **Ex equipment**.

Ex areas and Ex equipment are classified according ATEX Directive in relation to the presence of dust.

PRESENCE OF DUST	ZONE	VACUUM CLEANERS
PERMANENT	ZONE 20	CATEGORY 1D
NORMAL	ZONE 21	CATEGORY 1D - CATEGORY 2D
ACCIDENTAL	ZONE 22	CATEGORY 1D - CATEGORY 2D - CATEGORY 3D

TYPICAL ATEX PRODUCT MARKING (EXAMPLE OF CATEGORY 3 MARKING)

All ATEX certified products need to have an ATEX label explaining the criteria that it meets.

CE		II	3	D	Ex	tc	IIIB	T135°C	Dc	IP55
Compliance with EU Directive	Symbol for Explosion Protection	Equipment Group	Equipment Category	Environment D Dust	Explosion Protection	Type of Protection	Dust Group	Temperature Class	Equipment Protection Level	IP Level of Protection

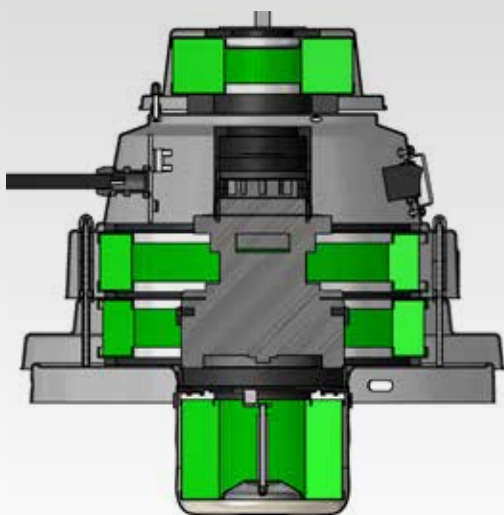

NEW CONCEPT PROTECTIONS FOR INTERNAL ZONE 20

Our experts participation in several technical committees concerning international regulation and our cooperation with research&development companies specialized in explosion-proof vacuum systems, allow us to introduce the most innovative solution ever used concerning ATEX security. The new protection concept offered by these specific models permits to use standard and cheap electric components, which are covered and protected by HEPA filters, tested and located inside an heat&shock – resistant metal structure which is isolated from accidental leaks and tested to guarantee maximum security. The total protection from external IP65 LEVEL dust suction allows the employment in Zone 22 ATEX and combustible material suction, since recovery tank guarantees different containment&filtration stages and maximum security against explosions.

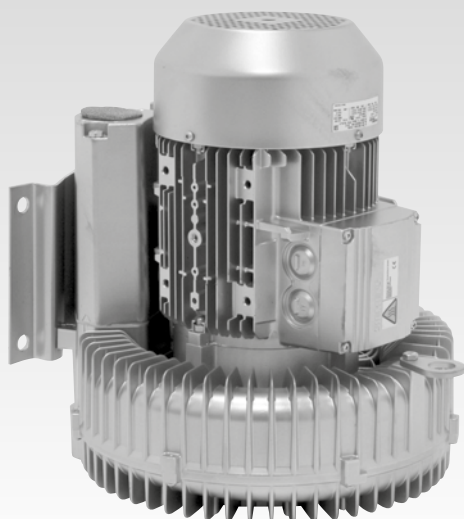

EXPLOSION PROOF TURBINE

Side channels blowers are designed and certified in order to work in explosion-risk areas. They ensure maximum structure compactness, electrical parts insulation, a perfect calibration and coupling between driveshaft and fans and they are tested to guarantee the absence of friction and/or overheating. Thermal relays offer an extra protection level since connected to a release coil that automatically switches off the machine when the maximum surface temperature (as shown in the ATEX label) is reached.

An integrated system guarantees the correct rotation way, in order to avoid the turbine to blow instead of sucking, which may be caused by the possible inverted electrical wiring of the main electrical power supply.



DESIGN SUITABLE FOR ATEX ZONE 22

The machine design is conceived to guarantee the complete grounding of each component.

From flexible hose, wheels, filters, cabin up to 304 stainless steel filtering area, everything is conductive and connected to the power cord. The tangential inlet is oriented towards an internal spark-proof copper plate in order to avoid accidental electrical trigger caused by the possible suction of combustible dusts and metal objects.

If walking with artificial soles shoes in a cold and dry day creates static charge, what can be generated by rubber or plastic wheels running in an explosion-risk area? Our conductive wheels ensure the machine grounding and are suitable for heavy loads, ensuring stability on sloping surfaces thanks to the provided foot operated brake.

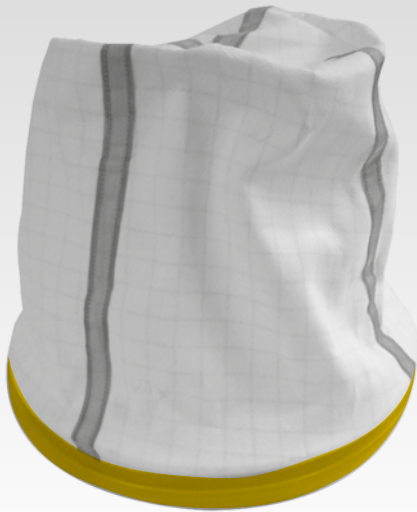

STATIC DISSIPATING FILTERS

The metal filaments accurately interlaced at a proper distance within the high efficiency filtering cloth allow to discharge static electricity generated by air crossing, dust friction or accidental clogs in the filtering system. The cyclonic dust movement is filtered, silenced, gathered and vertically oriented to be ejected from the turbine in order to guarantee maximum safety.



CONDUCTIVE POLY LINER BAGS WITH SAFETY STRING

Collection bags help to deposit the collected material inside the recovery tank.

Vacuuming combustible dust is a very dangerous operation if conductive collecting bags are not used: using standard plastic bags, for example, creates dangerous and powerful static charges that with certain dust may cause explosion.

Our collection bags are highly conductive, weight-resistant, reusable and provided with a safety string to close them.



PCB PREFILTER & ADDITIONAL CARTRIDGE

Specific PCB prefilters for fine dust protect from filters infiltrations and improve and facilitate their maintenance and restoration. High efficiency cartridges around 99.99% on 3 micron with HEPA certification and individually tested are used as additional filtration stages to intercept microscopic dusts hazardous to the health, the environment and safety.



PLANET 22S ATEX

CE EX II 3D Ex tc IIIB T200°C Dc IP6X

Available 60Hz version

EXCLUSIVE FEATURES

- ▶ M & H FILTER CLASSIFICATION
- ▶ TOTAL FILTRATION
- ▶ H CERTIFICATION
- ▶ ESD COMPLIANCE
- ▶ MULTI STAGE FILTRATION
- ▶ DOUBLE STAGE MOTORS AND TURBINE
- ▶ BIG AND BRAKED WHEELS
- ▶ NEW CONCEPT PROTECTIONS FOR INTERNAL ZONE 20
- ▶ EXPLOSION PROOF TURBINE AND DESIGN FOR ATEX ZONE 22
- ▶ CONDUCTIVE WHEELS WITH BRAKES
- ▶ STATIC DISSIPATING FILTERS
- ▶ CONDUCTIVE POLY LINER BAGS WITH SAFETY STRING
- ▶ PCB PREFILTER & ADDITIONAL CARTRIDGE
- ▶ COMPLIANCE WITH CLASS H CERTIFICATION
- ▶ HEPA H13 CARTRIDGE AND FILTERS SURFACE AREA
- ▶ FILTER OVERPRESSURE INDICATORS
- ▶ SAFETY DISPOSAL SYSTEMS
- ▶ RESISTANT FRAMEWORK AND INLET PLUG FOR SAFE TRANSFER
- ▶ GROUNDING SYSTEM

Code		PLANET 22S ATEX	
TECHNICAL DATA		ASID00566	
Usage		DRY	
Motor		1	
Power	W	1000-1200 max	
Voltage	V	220-240	
Water lift	mmH ₂ O	2470	
Airflow	m ³ /h	210	
Tank Capacity/Material	l	30/steel 430	
Cable length	m	10	
Sound Pressure Level	dB(A)	72	
Diameter of inlet	mm	60	
Diameter of accessories	mm	38/32	
Dimensions (LxWxH)	mm	500x500x980	
Weight	Kg	30	

Available 60Hz version

STANDARD EQUIPMENT

CODE: FTDP00618
CONDUCTIVE
MAIN FILTER



CODE: FTDP00400
HEPA CARTRIDGE H14
UPSTREAM 4.980 cm²



CODE: FTDP00610
HEPA CARTRIDGE
PROTECTION



CODE: FTDP00399
HEPA CARTRIDGE H14
DOWNSTREAM 3.700 cm²



CODE: KTRI04688
CONDUCTIVE
DRALON BAG



CODE: KTRI04687
CONDUCTIVE
POLYLINER BAG



CODE: FTDP00401
HEPA CARTRIDGE FOR
EXHAUSTING AIR



OPTIONAL ACCESSORIES

Conductive tool kit Ø38/32 mm	PMDT00015
High Reach Cleaning ATEX	AVAILABLE
Anti-Static tool kit Ø38-60 mm	PMDT00326



PLANET 1/50 OPT ATEX

CE EX II 3D Ex t IIIB T135°C Dc IP55

EXCLUSIVE FEATURES

- ▶ RELIABLE CONSTRUCTION FOR INTENSIVE USE
- ▶ DETACHABLE TANK AND SOLID CART
- ▶ MANUAL FILTER SHAKER
- ▶ BIG AND BRAKED WHEELS
- ▶ INDUSTRIAL FRAMEWORK WITH AISI 304 WITH DETACHABLE TANK
- ▶ STARSHAPED FILTER, PCB PREFILTER AND ADDITIONAL CARTRIDGE
- ▶ VACUUM RELIEF VALVE AND FILTRATION LEVEL INDICATOR
- ▶ LONG LASTING TURBINE WITH PERFECT PERFORMANCE
- ▶ EXPLOSION PROOF TURBINE AND DESIGN FOR ATEX ZONE 22
- ▶ CONDUCTIVE WHEELS WITH BRAKES
- ▶ STATIC DISSIPATING FILTERS
- ▶ GROUNDING SYSTEM

PLANET 1/50 OPT ATEX

ASID00697

Code		ASID00697
TECHNICAL DATA		
Usage		DRY
Number of phases		single phase
Voltage / Frequency		220-240/50
N. and type of turbine		1 x single stage
Power		1500
Water lift		mmH ₂ O 1800
Airflow		m ³ /h 220
Tank Capacity		l 50
Diameter of inlet		mm 60
Filtering surface		cm ² 12000
Sound Pressure Level		dB(A) 74
Dimensions (LxWxH)		600x600x1600
Weight		Kg 65

STANDARD EQUIPMENT

CODE: KTRI03141
CONDUCTIVE
FILTERING KIT



CODE: FTDP00223
PCB PREFILTER



CODE: KTRI03681
HEPA H13 CARTRIDGE
KIT 3.080 cm²



OPTIONAL ACCESSORIES

Anti-Static tool kit Ø50-60 mm	PMDT00436
Anti-Static tool kit Ø38-60 mm	PMDT00326
Nylon filter for exhausting air	FTDP00410
Connection for nylon filter	RCVR00878
High Reach Cleaning ATEX	AVAILABLE



PLANET 300S ATEX

CE EX II 3D Ex t IIIB T135°C Dc IP55

Available 60Hz version

EXCLUSIVE FEATURES

- ▶ RELIABLE CONSTRUCTION FOR INTENSIVE USE
- ▶ DETACHABLE TANK AND SOLID CART
- ▶ MANUAL FILTER SHAKER
- ▶ TANGENTIAL OR METAL INLET
- ▶ BIG AND BRAKED WHEELS
- ▶ INDUSTRIAL FRAMEWORK WITH AISI 304 WITH DETACHABLE TANK
- ▶ TANGENTIAL INLET AND CONVEYOR CONE
- ▶ STARSHAPED FILTER, PCB PREFILTER AND ADDITIONAL CARTRIDGE
- ▶ VACUUM RELIEF VALVE AND FILTRATION LEVEL INDICATOR
- ▶ LONG LASTING TURBINE WITH PERFECT PERFORMANCE
- ▶ EXPLOSION PROOF TURBINE AND DESIGN FOR ATEX ZONE 22
- ▶ CONDUCTIVE WHEELS WITH BRAKES
- ▶ STATIC DISSIPATING FILTERS
- ▶ PCB PREFILTER & ADDITIONAL CARTRIDGE
- ▶ GROUNDING SYSTEM

PLANET 300S ATEX

ASID00425

Code		
TECHNICAL DATA		
Usage	DRY	
Number of phases	3 phases	
Voltage	V	400
Turbine	1 single stage	
Power	W	3000
Water lift	mmH ₂ O	2500
Airflow	m ³ /h	304
Tank Capacity/Material	l	100
Diameter of inlet	mm	70
Filtering surface	cm ²	19.500
Sound Pressure Level	dB(A)	76
Dimensions (LxWxH)	mm	660x900x1730
Weight	Kg	85

STANDARD EQUIPMENT

CODE: KTRI04594
CONDUCTIVE
FILTERING KIT



CODE: FTDP40014
POLYCARBON PREFILTER



OPTIONAL ACCESSORIES

Anti-Static tool kit Ø50-70 mm	PMDT00426
Stainless steel float kit to recovery liquid (for Planet 100 lt)	KTRI03124
Reusable conductive bag ATEX (for Planet 100 lt)	KTRI03175
Poly linear retainer plate with clip (for conductive bag)	PVVR00190
Hepa cartridge kit 20.000 cm ²	PMVR06436
High reach cleaning ATEX	AVAILABLE



PLANET 740S ATEX

PLANET 755S ATEX

CE EX II 3D Ex t IIIB T135°C Dc IP55

CE EX II 3D Ex t IIIB T135°C Dc IP55

EXCLUSIVE FEATURES

- ▶ RELIABLE CONSTRUCTION FOR INTENSIVE USE
- ▶ DETACHABLE TANK AND SOLID CART
- ▶ MANUAL FILTER SHAKER
- ▶ TANGENTIAL OR METAL INLET
- ▶ MULTI STAGE FILTRATION
- ▶ BIG AND BRAKED WHEELS
- ▶ INDUSTRIAL FRAMEWORK WITH AISI 304 WITH DETACHABLE TANK
- ▶ TANGENTIAL INLET AND CONVEYOR CONE
- ▶ STARSHAPED FILTER, PCB PREFILTER AND ADDITIONAL CARTRIDGE
- ▶ VACUUM RELIEF VALVE AND FILTRATION LEVEL INDICATOR
- ▶ LONG LASTING TURBINE WITH PERFECT PERFORMANCE
- ▶ EXPLOSION PROOF TURBINE AND DESIGN FOR ATEX ZONE 22
- ▶ CONDUCTIVE WHEELS WITH BRAKES
- ▶ STATIC DISSIPATING FILTERS
- ▶ PCB PREFILTER & ADDITIONAL CARTRIDGE
- ▶ GROUNDING SYSTEM

		PLANET 740S ATEX	PLANET 755S ATEX
Code		ASID00603	ASID00605
TECHNICAL DATA			
Usage		DRY	DRY
Number of phases		3 phases	3 phases
Voltage	V	400/50	400/50
Turbine		1 single stage	1 single stage
Power	W	4000	7500
Water lift	mmH ₂ O	2300	2345
Airflow	m ³ /h	410	510
Tank Capacity/Material	l	100	100
Diameter of inlet	mm	70	70
Filtering surface	cm ²	19.500 + 10.000	19.500 + 10.000
Sound Pressure Level	dB(A)	75	76
Dimensions (LxWxH)	mm	670x1150x1450	670x1150x1450
Weight	Kg	135	164

STANDARD EQUIPMENT

CODE: KTRI04594
CONDUCTIVE FILTERING
KIT 19.500 cm²



CODE: FTDP00508
CONDUCTIVE CARTRIDGE
10.000 cm²



CODE: FTDP40014
POLYCARBON PREFILTER



OPTIONAL ACCESSORIES

Anti-Static tool kit Ø50-70 mm	PMDT00426
Stainless steel float kit to recovery liquid (for Planet 100 lt)	KTRI03124
Reusable conductive bag ATEX (for Planet 100 lt)	KTRI03175
Poly linear retainer plate with clip (for conductive bag)	PVVR00190
High reach cleaning ATEX	AVAILABLE
Hepa cartridge H14 kit 20.000 cm ²	FTDP00509



PLANET 775 ATEX

CE EX II 3D Ex t IIIB T135°C Dc IP55

EXCLUSIVE FEATURES

- ▶ RELIABLE CONSTRUCTION FOR INTENSIVE USE
- ▶ DETACHABLE TANK AND SOLID CART
- ▶ MANUAL FILTER SHAKER
- ▶ TANGENTIAL OR METAL INLET
- ▶ MULTI STAGE FILTRATION
- ▶ BIG AND BRAKED WHEELS
- ▶ INDUSTRIAL FRAMEWORK WITH AISI 304 WITH DETACHABLE TANK
- ▶ TANGENTIAL INLET AND CONVEYOR CONE
- ▶ STARSHAPED FILTER, PCB PREFILTER AND ADDITIONAL CARTRIDGE
- ▶ VACUUM RELIEF VALVE AND FILTRATION LEVEL INDICATOR
- ▶ LONG LASTING TURBINE WITH PERFECT PERFORMANCE
- ▶ EXPLOSION PROOF TURBINE AND DESIGN FOR ATEX ZONE 22
- ▶ CONDUCTIVE WHEELS WITH BRAKES
- ▶ STATIC DISSIPATING FILTERS
- ▶ PCB PREFILTER & ADDITIONAL CARTRIDGE
- ▶ GROUNDING SYSTEM

PLANET 775 ATEX

ASID00507

Code		PLANET 775 ATEX
TECHNICAL DATA		ASID00507
Usage		DRY
Number of phases		3 phases
Voltage/Frequency	V/Hz	400/50
Turbine		1 single stage
Power	W	7500
Water lift	mmH ₂ O	2700
Airflow	m ³ /h	700
Tank Capacity/Material	l	100
Diameter of inlet	mm	70
Sound Pressure Level	dB(A)	76
Dimensions (LxWxH)	mm	670x1400x1960
Weight	Kg	265

STANDARD EQUIPMENT

CODE: KTRI04591
CONDUCTIVE
FILTERING KIT



CODE: FTDP00568
CONDUCTIVE POLYESTER
CARTRIDGE 17.000 cm²



OPTIONAL ACCESSORIES

Anti-Static tool kit Ø50-70 mm	PMDT00426
Stainless steel float kit to recovery liquid (for Planet 100 lt)	KTRI03124
Reusable conductive bag Atex (for Planet 100 lt)	KTRI03175
Poly liner retainer plate with clip (for conductive bag)	PVVR00419
High reach cleaning ATEX	AVAILABLE
Hepa cartridge kit 40.000 cm ²	FTDP00569
Hepa cartridge H14 kit 20.000 cm ²	FTDP00509



PNEUMATIC/
AIR OPERATED



PLANET 300S PN ATEX

CE EX II 3D Ex t IIIB T135°C Dc IP55

CARATTERISTICHE ESCLUSIVE

- ▶ RELIABLE CONSTRUCTION FOR INTENSIVE USE
- ▶ DETACHABLE TANK AND SOLID CART
- ▶ MANUAL FILTER SHAKER
- ▶ TANGENTIAL OR METAL INLET
- ▶ FILTER OVERPRESSURE INDICATORS
- ▶ EXPLOSION PROOF TURBINE AND DESIGN FOR ATEX ZONE 22
- ▶ STATIC DISSIPATING FILTERS
- ▶ PCB PREFILTER AND ADDITIONAL CARTRIDGE
- ▶ GROUNDING SYSTEM

PLANET 300 S PN ATEX ASID00293

Code		
TECHNICAL DATA		
Usage		DRY
Air consumption	l/min	700-1300
Air pressure	bar	6
Water lift	mmH ₂ O	2200-3300
Air flow	m ³ /h	330
Tank capacity	l	100
Diameter of inlet	mm	70
Dimensions (LxWxH)	mm	630 x 890 x 1650
Weight	kg	72

STANDARD EQUIPMENT

CODE: KTRI04594
**CONDUCTIVE
FILTERING KIT**



CODE: FTDP40014
POLYCARBON PREFILTER



CODE: FTDP00375
**POLYESTER CARTRIDGE
10.000 cm²**



OPTIONAL ACCESSORIES

Anti-static kit tools for inlet Ø50-70 mm	PMDT00426
Stainless steel float kit to recovery liquid (for Planet 100 lt)	KTRI03124
Reusable conductive bag Atex (for Planet 100 lt)	KTRI03175
Retainer plate with clip (for conductive bag)	PWR00190
High reach cleaning ATEX	AVAILABLE



METAL WORKING SOLUTIONS FOR OIL AND SCRAPS RECOVERY

EXCLUSIVE FEATURES	206
---------------------------	-----

GC 1/35 OIL	208
--------------------	-----

GS 3/78 OIL	208
--------------------	-----

GS 2/50 FM OPT OIL	209
---------------------------	-----

PLANET OIL 3M	209
----------------------	-----

PLANET OIL 3-PHASE	210
---------------------------	-----





AISI 304 INDUSTRIAL FRAMEWORK WITH DETACHABLE TANK

High quality stainless steel (AISI 304) is selected by our internal physical laboratories in order to guarantee the maximum shock resistance and used to reduce contamination, contaminants release and to ensure rust resistance. Plasma welding guarantees the reduction of accumulation points in order to facilitate the decontamination from organic material recovered from food scraps or toxic chemicals. This high quality steel reduces contaminants release and limit cross contamination.



FLOATING & ANTI-BLOCK SIEVE BASKET SYSTEM

A sieve with 5 mm holes made of robust metal and provided with a comfortable extraction handle and a protective cylinder for the mechanical floating, allows the operator to recover both metal scraps separating them from production oil and broken glasses separating them from liquids. This system permits an easy disposal or recycle of mixed production materials.



ANTI-SKID WHEELS WITH BRAKES

Wheels specifically designed with anti-skid material, suitable for big loads and scrapes resistant. Equipped with foot-operated brakes, which allow to fix the working position, preventing the unit movement while working, and therefore avoiding accidental damages to objects, constraints or surrounding machineries. The possibility to easily activate the brakes also allows to operate safely on sloping surfaces.



REPLENISHMENT INDICATOR

A smart, effective and totally mechanical system allows the constant check of the recovery tank replenishment level and keeps the operator informed about the recovered liquid quantity, in order to suggest him when to empty the unit before it becomes too heavy.

In case of a suction blockage, the system informs the operator if the unit is full or if there's a conduit blockage.



SAFETY VALVES AND DRAIN SYSTEM

The overpressure valves permit to easily activate the drain system ensuring maximum security and comfort when emptying the filtered and sifted material.



"REVERSE FLOW" FUNCTION

A completely mechanical function allowing the operator to reverse suction flow in order to carry out blowing operations. This device through a special gun-tool enables the user to comfortably inject recovered and filtered liquid into other containers (through a loading tool) in order to recycle or reuse it afterwards. The solid recovered material is hit by the blowing flow which dries and cleans it from any possible wet residual, improving its recovery&disposal quality.



GC 1/35 OIL

EXCLUSIVE FEATURES

- ▶ INNOVATIVE GASKET
- ▶ DFS - DUAL FILTRATION SYSTEM FOR SIMULTANEOUS DRY AND WET PICK UP
- ▶ METAL INLET
- ▶ DOUBLE STAGE MOTOR
- ▶ STRONG HOOKS
- ▶ SEALANT FLOATER & INTEGRATED ANTIFOAM SYSTEM
- ▶ RELIABLE CONSTRUCTION FOR INTENSIVE USE
- ▶ DRAIN VALVE



GS 3/78 OIL

EXCLUSIVE FEATURES

- ▶ INNOVATIVE GASKET
- ▶ INDEPENDENT MOTORS WITH LIGHT SWITCHES
- ▶ DRAIN HOSE
- ▶ TIPPING TROLLEY
- ▶ DFS - DUAL FILTRATION SYSTEM FOR SIMULTANEOUS DRY AND WET PICK UP
- ▶ DETACHABLE TANK AND SOLID CART
- ▶ TANGENTIAL OR METAL INLET
- ▶ DOUBLE STAGE MOTORS AND TURBINE
- ▶ SIEVE BASKET & ANTI BLOCK FLOATING SYSTEM
- ▶ SAFETY VALVES AND DRAIN SYSTEM
- ▶ TANGENTIAL INLET AND CONVEYOR CONE

GC 1/35 OIL	
Code	ASD013709
TECHNICAL DATA	
Usage	WET & DRY
Number of phases	single phase
Voltage / Frequency	V 220-240/50-60
N. and type of motor	1 x 2 stages
Power	W 1000 - 1200 max
Water lift	mmH ₂ O 2470
Airflow	m ³ /h 210
Tank Capacity	l 35
Diameter of inlet	mm 60
Filtering surface	cm ² 2750
Sound Pressure Level	dB(A) 72
Dimensions (LxWxH)	mm 380x380x660
Weight	Kg 12,5

STANDARD EQUIPMENT

CODE: FTDP44002
POLYESTER CARTRIDGE
2.750 cm²



CODE: FTDP28755
MESH FILTER



CODE: MPVR28723
FASTENING PLASTIC RING



CODE: TBFX01318
CONDUCTIVE PU FLEXI-
BLE HOSE 3 m Ø38 mm



CODE: MPVR00152
PLASTIC TUBE 50 cm
(MACHINE COMES WITH
2 PCS)



CODE: LAFN28240
DOUBLE STEEL WAND
Ø38 mm



CODE: SPPV00156
FLAT LANCE Ø38 mm



CODE: SPPV43052
ROUND BRUSH Ø38 mm



CODE: SPPV01217
BRUSH Ø38 mm WITH
INTERCHANGEABLE
SLIDES



GS 3/78 OIL	
Code	ASD015122
TECHNICAL DATA	
Usage	WET & DRY
Number of phases	single phase
Voltage / Frequency	V 220-240/50-60
N. and type of motor	3 x 2 stages
Power	W 3000 - 3600 max
Water lift	mmH ₂ O 2470
Airflow	m ³ /h 630
Tank Capacity	l 78
Diameter of inlet	mm 60
Filtering surface	cm ² 2960
Sound Pressure Level	dB(A) 76
Dimensions (LxWxH)	mm 550x600x980
Weight	Kg 28

STANDARD EQUIPMENT

CODE: FTDP00285
WASHABLE POLYESTER
CARTRIDGE 2.960 cm²



CODE: FTDP28755
MESH FILTER



CODE: SECC00116
BUCKET SIEVE 30 L



OPTIONAL ACCESSORIES

Complete multipurpose premium tool kit 3 m ø38 mm	PMDT01227
Anti-oil tool kit Ø38-60 mm	PMDT00928
Anti-oil tool kit Ø50-60 mm	PMDT00447
Pre separator kit 2" Y connector for tank filling	KTRI05973



FLOWMIX



GS 2/50 FM OPT OIL

EXCLUSIVE FEATURES

- ▶ MODERN INDUSTRIAL DESIGN
- ▶ FLOWMIX SYSTEM TO ACTIVATE DOUBLE VACUUM SUCTION
- ▶ BIG RUBBER WHEELS WITH BRAKES, EASY TO MOVE IN LARGE AREAS
- ▶ SIEVE BASKET TO SEPARATE ABRASIVE/CUTTING SOLIDS MIXED WITH LIQUIDS
- ▶ 2 HIGH VELOCITY MOTORS WITH TOP PERFORMANCES
- ▶ BEST SEALING OF THE POWERHEAD THANKS TO EXCLUSIVE BUILT-IN GASKET
- ▶ VISUAL FILLING INDICATOR AND DRAIN VALVE
- ▶ METAL TANGENTIAL INLET SEALED TO CREATE CYCLONIC EFFECT AND AVOID LEAKAGES

GS 2/50 FM OPT OIL

Code	ASD013655	
TECHNICAL DATA		
Usage	WET & DRY	
Number of phases	single phase	
Voltage / Frequency	V	220-240/50-60
N. and type of motor	2 x single stage HV	
Power	W	2200 - 2600 max
Water lift	mmH ₂ O	2380 FM OFF / 3800 FM ON
Airflow	m ³ /h	400 FM OFF / 220 FM ON
Tank Capacity	l	50
Diameter of inlet	mm	60
Filtering surface	cm ²	2960
Sound Pressure Level	dB(A)	72
Dimensions (LxWxH)	mm	580x700x1150
Weight	Kg	45

STANDARD EQUIPMENT

CODE: MPVR10591
INTERNAL RING

CODE: FTDP00285
WASHABLE POLYESTER
CARTRIDGE 2.960 cm²

CODE: SECC00187
BUCKET SIEVE 30 L

CODE: FTDP28755
MESH FILTER

CODE: MPVR28723
FIXING SYSTEM FOR
MESH FILTER AND
CARTRIDGE

OPTIONAL ACCESSORIES

Complete multipurpose premium tool kit 3 m ø38 mm	PMDT01227
Complete multipurpose premium tool kit 4 m ø50 mm	PMDT01228
Complete Oil&Abrasives Tool kit 4 m ø38 mm	PMDT00928
Anti-oil tool kit for inlet ø60 mm	PMDT00447



PLANET OIL 3M

EXCLUSIVE FEATURES

- ▶ INDEPENDENT MOTORS WITH LIGHT SWITCHES
- ▶ DRAIN HOSE
- ▶ RELIABLE CONSTRUCTION FOR INTENSIVE USE
- ▶ DETACHABLE TANK AND SOLID CART
- ▶ TANGENTIAL OR METAL INLET
- ▶ DOUBLE STAGE MOTORS AND TURBINE
- ▶ BIG AND BRAKED WHEELS
- ▶ QUICK MAINTENANCE FRAMEWORK WITH DETACHABLE TANK
- ▶ SIEVE BASKET & ANTI BLOCK FLOATING SYSTEM
- ▶ ANTISKID WHEELS WITH BRAKES
- ▶ VISUAL FILLING INDICATOR
- ▶ SAFETY VALVES AND DRAIN SYSTEM
- ▶ INDUSTRIAL FRAMEWORK WITH AISI 304 WITH DETACHABLE TANK
- ▶ TANGENTIAL INLET AND CONVEYOR CONE
- ▶ VACUUM RELIEF VALVE AND FILTRATION LEVEL INDICATOR

PLANET OIL 3M

Code	ASID00524	
TECHNICAL DATA		
Usage	WET & DRY	
Number of phases	single phase	
Voltage / Frequency	V	220-240/50-60
N. and type of motor	3 x 2 stages	
Power	W	3600 - 3800 max
Water lift	mmH ₂ O	2795
Airflow	m ³ /h	630
Tank Capacity	l	100
Diameter of inlet	mm	60
Filtering surface	cm ²	3100+1500
Sound Pressure Level	dB(A)	76
Dimensions (LxWxH)	mm	850x650x1350
Weight	Kg	65

STANDARD EQUIPMENT

CODE: KTRI02521
FILTERING KIT
(3100 + 1500 cm²)

CODE: FTCC00011
NYLON FILTER (PA 200 µ)

CODE: SECC00113
BUCKET SIEVE 40 L

OPTIONAL ACCESSORIES

Anti-oil tool kit Ø50-60 mm	PMDT00449
Pre separator kit 2" y connector for tank filling	KTRI05973



PLANET OIL 3-PHASE

EXCLUSIVE FEATURES

- ▶ DRAIN HOSE
- ▶ RELIABLE CONSTRUCTION FOR INTENSIVE USE
- ▶ DETACHABLE TANK AND SOLID CART
- ▶ TANGENTIAL OR METAL INLET
- ▶ BIG AND BRAKED WHEELS
- ▶ QUICK MAINTENANCE FRAMEWORK WITH DETACHABLE TANK
- ▶ SIEVE BASKET & ANTI BLOCK FLOATING SYSTEM
- ▶ ANTISKID WHEELS WITH BRAKES
- ▶ VISUAL FILLING INDICATOR
- ▶ SAFETY VALVES AND DRAIN SYSTEM
- ▶ REVERSE FLOW FUNCTION
- ▶ INDUSTRIAL FRAMEWORK WITH AISI 304 WITH DETACHABLE TANK
- ▶ TANGENTIAL INLET AND CONVEYOR CONE
- ▶ VACUUM RELIEF VALVE AND FILTRATION LEVEL INDICATOR
- ▶ LONG LASTING TURBINE WITH PERFECT PERFORMANCE

PLANET OIL 3-PHASE		
ASID00522		
Code		
TECHNICAL DATA		
Usage		WET & DRY
Number of phases		3 phases
Voltage / Frequency	V	400/50
N. and type of turbine		1 x single stage
Power	W	3000
Water lift	mmH ₂ O	2500
Airflow	m ³ /h	330
Tank Capacity	l	100
Diameter of inlet	mm	60
Filtering surface	cm ²	3100+1500
Sound Pressure Level	dB(A)	77
Dimensions (LxWxH)	mm	920x670x2000
Weight	Kg	107

STANDARD EQUIPMENT

CODE: KTRI02521
FILTERING KIT
(3100 + 1500 cm²)



CODE: FTC000011
NYLON FILTER (PA 200 µ)



CODE: SECC00113
BUCKET SIEVE 40 L



OPTIONAL ACCESSORIES

Anti-oil tool kit Ø50-60 mm
Pre separator kit 2" y connector for tank filling

PMDT00449
KTRI05973

ACCESSORIES KIT

BASIC TOOL KIT	213
ANTISTATIC TOOL KIT	215
ANTI-OIL TOOL KIT	216
MULTIPURPOSE TOOL KIT	217
Y CONNECTOR FOR TWO OPERATORS	218
CUFFS	218
FLEXIBLE HOSES - COILS	219
SKYVAC TOOL KIT SETUP	220
ATEX HIGH REACH CLEANING	222
DUST EXTRACTION ARM	223
CYCLONE PRE-SEPARATOR MBAG	223

BASIC TOOL KIT

BASIC TOOL KIT (FOR ONLY DRY VACUUMING Ø36MM) - PMDT00950

CODE: TBFX00704
FLEXIBLE HOSE 2 m
Ø36 mm



CODE: LAFN28238 (FOR 1 PC)
ALUMINUM/PLASTIC
TUBE 50 cm Ø36 mm
(MACHINE COMES WITH 2PCS)



CODE: LAFN85073
HANDLE WITH AIR
REGULATOR Ø36 mm



CODE: SPPV01990
DOUBLE USE ECO BRUSH
Ø36 mm



CODE: SPPV28242
FLAT LANCE
Ø36 mm



CODE: SPPV28243
ROUND BRUSH
Ø36 mm



CODE: MPVR00141
SMALL TOOL Ø36 mm



BASIC TOOL KIT (FOR WET&DRY VACUUMING Ø36MM) - PMDT00874

CODE: TBFX00704
FLEXIBLE HOSE 2 m
Ø36 mm



CODE: LAFN28238 (FOR 1 PC)
ALUMINUM/PLASTIC
TUBE 50 cm Ø36 mm
(MACHINE COMES WITH 2PCS)



CODE: LAFN85073
HANDLE WITH AIR
REGULATOR Ø36 mm



CODE: SPPV01771
DOUBLE USE BRUSH
Ø36 mm



CODE: SPPV28245
WET FLOOR TOOL
Ø36 mm



CODE: SPPV28242
FLAT LANCE
Ø36 mm



CODE: SPPV28243
ROUND BRUSH
Ø36 mm



CODE: MPVR00141
SMALL TOOL Ø36 mm



BASIC TOOL KIT (FOR WET&DRY VACUUMING Ø38MM) - PMDT00588

CODE: TBFX00542
FLEXIBLE HOSE 2,5 m
Ø38 mm



CODE: LAFN43048 (FOR 1 PC)
ALUMINUM/PLASTIC
TUBE 50 cm Ø38 mm
(MACHINE COMES WITH 2PCS)



CODE: MPVR43047
HANDLE WITH AIR
REGULATOR Ø38 mm



CODE: SPPV43050
DUST FLOOR TOOL
Ø38 mm



CODE: SPPV43051
WET FLOOR TOOL
Ø38 mm



CODE: SPPV00156
FLAT LANCE
Ø38 mm



CODE: SPPV43052
ROUND BRUSH
Ø38 mm



CODE: MPVR43049
ADAPTER



BASIC TOOL KIT

BASIC TOOL KIT (FOR INJECTION-EXTRACTION Ø36 MM) - PMDT01003

CODE: TBFX01183
FLEXIBLE HOSE L. 2 m
Ø36 mm



CODE: MPVR85445
CLIP FOR FLEXIBLE HOSE
(TO FIX HYDROLITYC
HOSE)



CODE: SPPV85446
NOZZLE FOR FLOOR AND
CARPET Ø36 mm



CODE: SPPV40311
EXTRACTOR UPHOLSTERY
TOOL



BASIC TOOL KIT (FOR INJECTION-EXTRACTION Ø38 MM) - PMDT01013

CODE: TBFX01189
FLEXIBLE HOSE L. 2,5 m
Ø38 mm



CODE: SPPV28251
EXTRACTOR UPHOLSTERY
TOOL



CODE: SPPV28781
STEEL CARPET CLEANER
2 NOZZLES Ø38 mm



BASIC TOOL KIT (FOR INLET Ø60 MM) - PMDT00325

CODE: TBFX37775
FLEXIBLE HOSE Ø38-60
mm WITH CUFFS 4,5 m



CODE: LAFN28240
DOUBLE STEEL WAND
Ø38 mm



CODE: SPPV37133
BRISTLE BRUSH Ø38 mm



CODE: SPPV72080
CHROMED FLAT LANCE
Ø38 mm



BASIC TOOL KIT (FOR INLET Ø60 MM) - PMDT00443

CODE: TBFX01027
FLEXIBLE HOSE Ø50-60
mm WITH CUFFS 3 m



CODE: LAFN49581
COMPLETE ALUMINIUM
DOUBLE WAND Ø50 mm



CODE: SPPV01960
BRISTLE BRUSH Ø 50 mm



CODE: SPPV49600
CHROMED FLAT LANCE
Ø50 mm



CODE: MPVR40232 (FOR 1 PC)
SQUEEGEE
(KIT COMES WITH 2 PCS)



BASIC TOOL KIT (FOR INLET Ø70 MM) - PMDT00444

CODE: TBFX49497
FLEXIBLE HOSE Ø50-70
mm WITH CUFFS 3 m



CODE: LAFN49581
COMPLETE ALUMINIUM
DOUBLE WAND Ø50 mm



CODE: SPPV01960
BRISTLE BRUSH Ø 50 mm



CODE: SPPV49600
CHROMED FLAT LANCE
Ø50 mm



CODE: MPVR40232 (FOR 1 PC)
SQUEEGEE
(KIT COMES WITH 2 PCS)



ANTISTATIC TOOL KIT

MANDATORY FOR ATEX MODELS



CONDUCTIVE TOOL KIT (FOR INLET Ø60 MM) - PMDT00015

CODE: TBFX01067
CONDUCTIVE HOSE ASSEMBLY
3 m Ø38 mm



CODE: PMDT00909
CHROMED DOUBLE WAND
Ø38 mm



CODE: PMDT00908
CONDUCTIVE PLASTIC FLOOR
TOOL WITH CONDUCTIVE NYLON
BRISTLES Ø38 mm



CODE: PMDT00907
ALLUMINIUM TAPERED REDUCER
Ø38-32 mm



CODE: PMDT00905
CONDUCTIVE PLASTIC FLAT
LANCE Ø32 mm



CODE: PMDT00906
CONDUCTIVE PLASTIC ROUND
BRUSH Ø32 mm



CODE: PMDT00904
CONDUCTIVE PLASTIC SMALL
TOOL Ø32 mm



ANTI-STATIC TOOL KIT (FOR INLET Ø60 MM) - PMDT00326

CODE: TBFX00872
CONDUCTIVE FLEXIBLE HOSE
Ø38-60 WITH CUFFS 4,5 m



CODE: LAFN28240
DOUBLE STEEL WAND Ø38 mm



CODE: SPPV37133
BRISTLE BRUSH Ø38 mm



CODE: SPPV72080
CHROMED FLAT LANCE Ø38 mm



ANTI-STATIC TOOL KIT (FOR INLET Ø60 MM) - PMDT00436

CODE: TBFX00931
CONDUCTIVE FLEXIBLE HOSE
Ø50-60 mm WITH CUFFS 3 m



CODE: LAFN49581
COMPLETE ALUMINIUM DOUBLE
WAND Ø50 mm



CODE: SPPV01960
BRISTLE BRUSH Ø50 mm



CODE: SPPV49597
RUBBER FLAT LANCE Ø50 mm



ANTI-STATIC TOOL KIT (FOR INLET Ø70 MM) - PMDT00426

CODE: TBFX00922
CONDUCTIVE FLEXIBLE HOSE
Ø50-70 mm WITH CUFFS 3 m



CODE: LAFN49581
COMPLETE ALUMINIUM DOUBLE
WAND Ø50 mm



CODE: SPPV01960
BRISTLE BRUSH Ø50 mm



CODE: SPPV49597
RUBBER FLAT LANCE Ø50 mm



COMPLETE STATIC DISSIPATIVE TOOL KIT 5 M (FOR INLET Ø50 MM) - PMDT01192

CODE: TBFX01270
CONDUCTIVE FLEXIBLE HOSE 5 m
Ø50 mm



CODE: LAFN49581
COMPLETE ALUMINIUM DOUBLE
WAND Ø50 mm



CODE: SPPV49597
RUBBER FLAT LANCE
Ø50 mm



CODE: SPPV01960
BRISTLE BRUSH Ø50 mm



ANTI-OIL TOOL KIT

ANTI-OIL TOOL KIT (FOR INLET Ø60 MM) - PMDT00928

CODE: TBFX00945

ANTI-OIL FLEXIBLE HOSE Ø38 mm
WITH CUFFS 4 m



CODE: LAFN28240

DOUBLE STEEL WAND Ø38 mm



CODE: SPPV01217

BRUSH Ø38 mm WITH INTER-
CHANGEABLE SLIDES



CODE: SPPV72080

CHROMED FLAT LANCE Ø38 mm



ANTI-OIL TOOL KIT (FOR INLET Ø60 MM) - PMDT00447

CODE: TBFX00480

ANTI-OIL FLEXIBLE HOSE
Ø50-60 mm WITH CUFFS 3 m



CODE: LAFN49581

COMPLETE ALUMINIUM DOUBLE
WAND Ø50 mm



CODE: SPPV49592

WET FLOOR TOOL Ø50 mm



CODE: SPPV01654 (FOR 1 PC)
BRISTLE SLIDES

(KIT COMES WITH 2 PCS)



CODE: SPPV49594

RUBBER BRUSH Ø50 mm



ANTI-OIL TOOL KIT (FOR INLET Ø70 MM) - PMDT00448

CODE: TBFX00479

ANTI-OIL FLEXIBLE HOSE
Ø50-70 mm WITH CUFFS 3 m



CODE: LAFN49581

COMPLETE ALUMINIUM DOUBLE
WAND Ø50 mm



CODE: SPPV49592

WET FLOOR TOOL Ø50 mm



CODE: SPPV01654 (FOR 1 PC)
BRISTLE SLIDES

(KIT COMES WITH 2 PCS)



CODE: SPPV49594

RUBBER BRUSH Ø50 mm



MULTIPURPOSE TOOL KIT

COMPLETE MULTIPURPOSE PREMIUM TOOL KIT 3 M (FOR INLET Ø60 MM) - PMDT01227

CODE: TBFX01075
CONDUCTIVE PU FLEXIBLE
HOSE 3 m Ø38 mm



CODE: MPVR00152 (FOR 1 PC)
PLASTIC TUBE 50 cm
(KIT COMES WITH 2 PCS)



CODE: LAFN28240
DOUBLE STEEL WAND
Ø38 mm



CODE: SPPV00156
FLAT LANCE Ø38 mm



CODE: SPPV43052
ROUND BRUSH Ø38 mm



CODE: SPPV01217
BRUSH Ø38 mm WITH
INTERCHANGEABLE
SLIDES



COMPLETE MULTIPURPOSE PREMIUM TOOL KIT 4 M (FOR INLET Ø60 MM) - PMDT01228

CODE: TBFX01302
CONDUCTIVE PU FLEXIBLE
HOSE 4 m Ø50 mm



CODE: LAFN49581
COMPLETE ALUMINIUM
DOUBLE WAND Ø50 mm



CODE: SPPV49597
RUBBER FLAT LANCE
Ø50 mm



CODE: SPPV01960
BRISTLE BRUSH Ø50 mm



CODE: MPVR40232 (FOR 1 PC)
SQUEEGEE
(KIT COMES WITH 2 PCS)



COMPLETE MULTIPURPOSE DRY TOOL KIT 3 M (FOR INLET Ø70 MM) - PMDT00425

CODE: TBFX49522
CONDUCTIVE PU FLEXIBLE
HOSE 3 M Ø50MM



CODE: LAFN49581
COMPLETE ALUMINIUM
DOUBLE WAND Ø50 mm



CODE: SPPV01960
BRISTLE BRUSH Ø 50 mm



CODE: SPPV49600
CHROMED FLAT LANCE
Ø50 mm



COMPLETE MULTIPURPOSE WET TOOL KIT 3 M (FOR INLET Ø70 MM) - PMDT00429

CODE: TBFX49522
CONDUCTIVE PU FLEXIBLE
HOSE 3 M Ø50MM



CODE: LAFN49581
COMPLETE ALUMINIUM
DOUBLE WAND Ø50 mm



CODE: SPPV49592
WET FLOOR TOOL Ø50



CODE: SPPV49600
CHROMED FLAT LANCE
Ø50 mm



Y CONNECTOR FOR TWO OPERATORS

CODE: RCVR72032

Y CONNECTOR FOR 2 OPERATORS
- INLET 38 mm - HOSE 36 mm



CODE: LAFN11307

Y CONNECTOR FOR 2 OPERATORS
- INLET 60 mm - HOSE 38 mm



CODE: LAFN49567

Y CONNECTOR FOR 2 OPERATORS
- INLET 70 mm - HOSE 38 mm



CODE: LAFN49568

Y CONNECTOR FOR 2 OPERATORS
- INLET 70 mm - HOSE 50 mm



CUFFS

STANDARD FLEXIBLE HOSE

CUFFS - INLET 40 mm - HOSE 32 mm

CODE:
MPVR07485

INLET SIDE



CUFFS - INLET 40 mm - HOSE 38 mm

CODE:
MPVR07479

CODE:
RCVR72221

INLET SIDE

ACCESSORIES SIDE



CUFFS - INLET 60 mm - HOSE 38 mm

CODE:
MPVR72132

CODE:
RCVR72221

INLET SIDE

ACCESSORIES SIDE



CUFFS - INLET 60 mm - HOSE 50 mm

CODE:
MPVR41815

CODE:
MPVR72086

INLET SIDE

ACCESSORIES SIDE



CUFFS - INLET 70 mm - HOSE 50 mm

CODE:
LAFN49570

CODE:
MPVR72086

INLET SIDE

ACCESSORIES SIDE



Need 1 cable ties: 1x FSVR86722

CONDUCTIVE FLEXIBLE HOSE

CUFFS - INLET 60 mm - HOSE 38 mm

CODE:
MPVR09193

CODE:
MPVR09745

INLET SIDE

ACCESSORIES SIDE



CUFFS - INLET 60 mm - HOSE 50 mm

CODE:
LAFN49499+MPVR07315

CODE:
LAFN49578+MPVR07315

INLET SIDE

ACCESSORIES SIDE



CUFFS - INLET 70 mm - HOSE 50 mm

CODE:
LAFN49570+MPVR07315

CODE:
LAFN49578+MPVR07315

INLET SIDE

ACCESSORIES SIDE



SPECIAL FLEXIBLE HOSE (ANTI OIL - ANTIABRASION - HIGH TEMPERATURE - FOODGRADE)

CUFFS - INLET 60 mm - HOSE 38 mm

CODE:
LAFN49571

CODE:
LAFN49573

INLET SIDE

ACCESSORIES SIDE



CUFFS - INLET 60 mm - HOSE 50 mm

CODE:
LAFN10221

CODE:
LAFN49578

INLET SIDE

ACCESSORIES SIDE



CUFFS - INLET 70 mm - HOSE 50 mm

CODE:
LAFN49570

CODE:
LAFN49578

INLET SIDE

ACCESSORIES SIDE



Need 2 cable ties: 1x FSVR00129

Need 2 cable ties: 1x FSVR86722

Need 2 cable ties: 1x FSVR86722

FLEXIBLE HOSES - COILS

STANDARD FLEXIBLE HOSE - COIL 20 M



CODE: TBFX00640
STANDARD FLEXIBLE HOSE
(DRY AND W&D USE)
Ø36 mm COIL 20 m

CODE: TBFX01153
STANDARD FLEXIBLE HOSE
(WET EXTRACTORS)
Ø36 mm COIL 20 m

CODE: TBFX00567
STANDARD FLEXIBLE HOSE
(DRY AND W&D USE)
Ø38 mm COIL 20 m

CODE: TBFX01221
STANDARD FLEXIBLE HOSE
(WET EXTRACTORS)
Ø38 mm COIL 20 m

CODE: KTRI02647
STANDARD FLEXIBLE HOSE
Ø50 mm COIL 20 m

CONDUCTIVE FLEXIBLE HOSE - COIL 30 M



CODE: KTRI06054
CONDUCTIVE FLEXIBLE HOSE
Ø36 mm - COIL 30 m

CODE: KTRI06052
CONDUCTIVE FLEXIBLE HOSE
Ø38 mm - COIL 30 m

CODE: KTRI06050
CONDUCTIVE FLEXIBLE HOSE
Ø50 mm - COIL 30 m

HIGH TEMPERATURE FLEXIBLE HOSE (UP TO 120°C) - COIL 10 M



CODE: KTRI06051
HIGH TEMPERATURE FLEXIBLE
HOSE (UP TO 120°C)
Ø38 mm - COIL 10 m

ANTI-OIL AND ANTI-ABRASION CONDUCTIVE FLEXIBLE HOSE - COIL 10 M



CODE: KTRI06055
ANTI-OIL AND ANTI-ABRASION
CONDUCTIVE FLEXIBLE HOSE
Ø38 mm - COIL 10 m

CODE: KTRI06056
ANTI-OIL AND ANTI-ABRASION
CONDUCTIVE FLEXIBLE HOSE
Ø50 mm - COIL 10 m

CONDUCTIVE PU FLEXIBLE HOSE RESISTANT TO ABRASION AND CHEMICALS



CODE: KTRI06053
CONDUCTIVE PU FLEXIBLE HOSE
RESISTANT TO ABRASION AND
CHEMICALS Ø38 mm - COIL 20 m

CODE: TBFX00912
CONDUCTIVE PU FLEXIBLE HOSE
RESISTANT TO ABRASION AND
CHEMICALS Ø50 mm - COIL 10 m

SKYVAC TOOL KIT SETUP

With SkyVac tool kit you can easily vacuum high level reach internal and external environments, such as gutters, rooms ceilings and roofs. This technology reduces the lifting effort (each pole weights just 310 grams) and you can connect many poles to the main one according to the height you wish to reach with several possibilities of additional tools or camera.



Connectors



Poles kit with carry bag



Suggested accessories



Extra accessories

1. CONNECTORS

Ø36 mm
INLET

Ø38 mm
INLET

Ø60 mm
INLET

Ø70 mm
INLET

INLET ASSEMBLY



MPVR10430
Ø38 mm

-

MPVR10441
Ø60 mm

-

FLEXIBLE HOSE



TBFX00821
4,5 m

TBFX00822
6 m

TBFX00820
6 m

TBFX49497
3 m

HOSE CUFF (CONNECTION TO POLE)



KTRI04658
Ø38 mm

KTRI04658
Ø38 mm

KTRI04657
Ø50 mm

KTRI04657
Ø50 mm

2. POLES KIT WITH CARRY BAG

Available 2 different kits: "super light" kit with carbon fibre technology and "light kit". Each kit is available in 3 configurations according to the height you wish to reach.

CODE SUPER LIGHT POLES KIT

CODE: KTRI04663
POLE 1,5 m

CODE: KTRI04730
POLE 1,5 m WITH
ORANGE BAND

CODE: PORT00007
CARRY BAG

6m
KTRI05009



x3



x1



x1

9m
KTRI05010



x5



x1



x1

12m
KTRI05011



x7



x1



x1

CODE LIGHT POLES KIT

CODE: KTRI04708
NON-BRANDED
POLE 1,5 m

CODE: KTRI04709
NON-BRANDED
POLE 1,5 m WITH
ORANGE BAND

CODE: PORT00008
CARRY BAG

6m
KTRI05012



x3



x1



x1

9m
KTRI05013



x5



x1



x1

10,5m
KTRI05014



x6



x1



x1

3. SUGGESTED ACCESSORIES

Different accessories for different needs:

- General high reach cleaning as basic kit for external and internal usage. Suitable for cleaning gutter, roofs, cornices and for removing leaves, twigs, pebbles.
- Internal high reach cleaning for cleaning walls, windows, electric light and for removing webs and rubble.
- Recordable and Waterproof camera system allowing you to monitor cleaning from ground level.

GENERAL HIGH REACH CLEANING - KTRI05015

CODE: KTRI04664
FLEXI NECK 135 DEGREE



CODE: KTRI04665
FLEXI NECK 180 DEGREE



CODE: KTRI04666
ALUMINIUM TOOL END



CODE: KTRI04667
DUCK BILL TOOL



CODE: KTRI04668
REDUCER TOOL



CODE: KTRI04669
DAILY TOOL



CODE: PVVR00374
EXTRA LARGE TOOL



INTERNAL HIGH REACH CLEANING - KTRI04652

INTERNAL BRUSH SET



RECORDABLE CAMERA SYSTEM - KTRI04651

RECORDABLE AND
WATERPROOF CAMERA
SYSTEM



4. EXTRA ACCESSORIES

Many other accessories to equip your SkyVac model.

CODE: KTRI04712
STRAIGHT NECK WITH
REDUCER



CODE: KTRI04653 *
INTERNAL BRUSH TOOL
SMALL



* to be connected with
KTRI04712

CODE: KTRI04654 *
INTERNAL BRUSH TOOL
LARGE



* to be connected with
KTRI04712

CODE: KTRI04655 *
INTERNAL DUCTING TOOL
SMALL



* to be connected with
KTRI04712

CODE: KTRI04656 *
INTERNAL DUCTING TOOL
LARGE



* to be connected with
KTRI04712

CODE: KTRI04659
TELESCOPIC INSPECTION
POLE 7,3 m (CAMERA
SYSTEM NOT INCLUDED)



CODE: KTRI04660
TELESCOPIC INSPECTION
POLE 10,4 m (CAMERA
SYSTEM NOT INCLUDED)



CODE: KTRI05944
TELESCOPIC POLE 6 m



CODE: KTRI05945 *
EXTENSION POLE 1,5 m TO
TELESCOPIC POLE



*to be connected with
KTRI05944

ATEX HIGH REACH CLEANING *



* COMPATIBLE WITH CONDUCTIVE FLEXIBLE HOSE Ø50 MM

High Reach ATEX Cleaning kits can be customized according to the length needed: start with the connector (1), choose the appropriate suction poles (2), add tool holder set (3) and complete with end tools set (4).

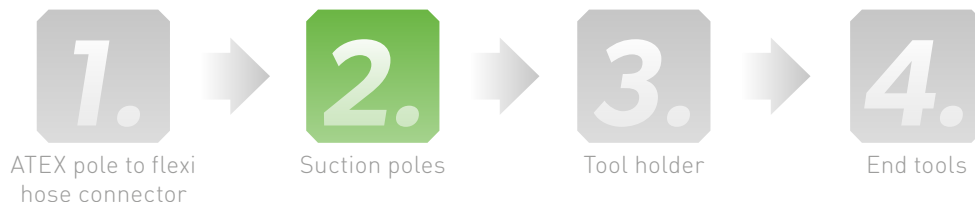

1. CONNECTOR

CODE: MPVR11740
CONDUCTIVE CUFF Ø50 mm



2. SUCTION POLES

1,5m

CODE: KTRI05020
ATEX 1 POLE (1,5 m)



6m

CODE: KTRI05017
ATEX 4 POLE SET (6 m)



9m

CODE: KTRI05018
ATEX 6 POLE SET (9 m)



12m

CODE: KTRI05019
ATEX 8 POLE SET (12 m)



3. TOOL HOLDER

CODE: KTRI05021
CONDUCTIVE 155 DEGREE
END TOOL



CODE: KTRI05022
CONDUCTIVE 65 DEGREE
END TOOL



4. END TOOLS

CODE: KTRI05025
CONDUCTIVE CREVICE TOOL



CODE: KTRI05026
CONDUCTIVE DUSTING BRUSH
100 mm



CODE: KTRI05027
CONDUCTIVE DUSTING BRUSH
70 mm



CODE: KTRI05028
CONDUCTIVE HALF ROUND
BRUSH 100 mm



CODE: KTRI05029
CONDUCTIVE HALF ROUND
BRUSH 200 mm



CODE: KTRI05030
CONDUCTIVE DRY WALL TOOL



DUST EXTRACTION ARM

ATEX DUST EXTRACTION ARM



CODE: TBFX01170
CONDUCTIVE FLEX CONNECTION
FOR ATEX ARM

CODE: PVVR00173
CONDUCTIVE CAP

CODE: PVVR00174
ATEX ARM 1,5 m



CYCLONE PRE-SEPARATOR MBAG

SUGGESTED FOR MODELS WITH 60mm INLET

A pre-separator is a collection device, simply connected with a vacuum cleaner to collect more powder and debris and if the filters in the vacuum are clogging too soon. Benefits: More productivity and powder collection; Easier removal, handling and disposal of the debris.



TECHNICAL DATA

Code
PERFORMANCE

CYCLONE PRE-SEPARATOR MBAG
PMVR06389

Usage	DRY	
Bag capacity	m	20
Diameter of accessories	mm	50
Dimensions (LxWxH)	mm	590x590x1300/1100
Weight	kg	25

STANDARD EQUIPMENT

CODE: MISC00025
ENDLESS BAG



CODE: TBFX00512
FLEXIBLE HOSE
5 m Ø50 mm



OPTIONAL ACCESSORIES

CODE: TBFX01270
CONDUCTIVE FLEXIBLE
HOSE 5 m Ø50 mm



CODE: TBFX00933
CONDUCTIVE FLEXIBLE
HOSE 10 m Ø50 mm



CENTRALISED VACUUM SYSTEM

CLOUD APP	225
------------------	-----

HOME LINE	226
------------------	-----

INDUSTRY LINE	227
----------------------	-----



CLOUD
APP



powered by IPC



REGISTER &
SYNCHRONIZE
YOUR CENTRAL
VACUUM UNIT



CHECK
OPERATION
PARAMETERS
IN REAL TIME



RECEIVE INFO &
NOTIFICATION
FROM YOUR CENTRAL
VACUUM UNIT



powered by IPC

HOME LINE

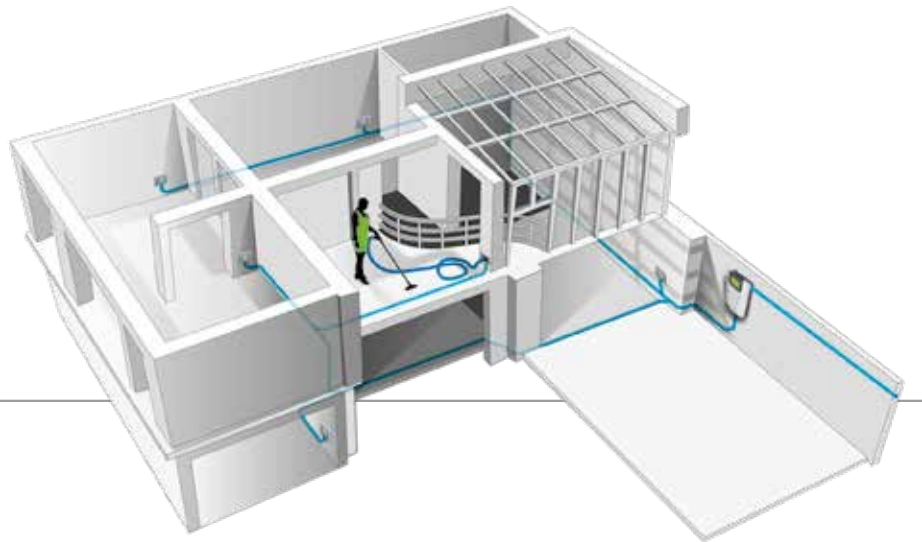

CE04
CENTRAL VACUUM
UNIT EVA 2.0



CE06
CENTRAL VACUUM
UNIT HTA.I 2.0



CE07
CENTRAL VACUUM
I. VAC



CE08
CENTRAL
VACUUM UNIT
HTA EASY

CP032C



VACUUM INLET



RY053



RC051



TB050



APS70



APS41N



AP07C



APT07E



APP32T



APB11





powered by IPC

INDUSTRY LINE

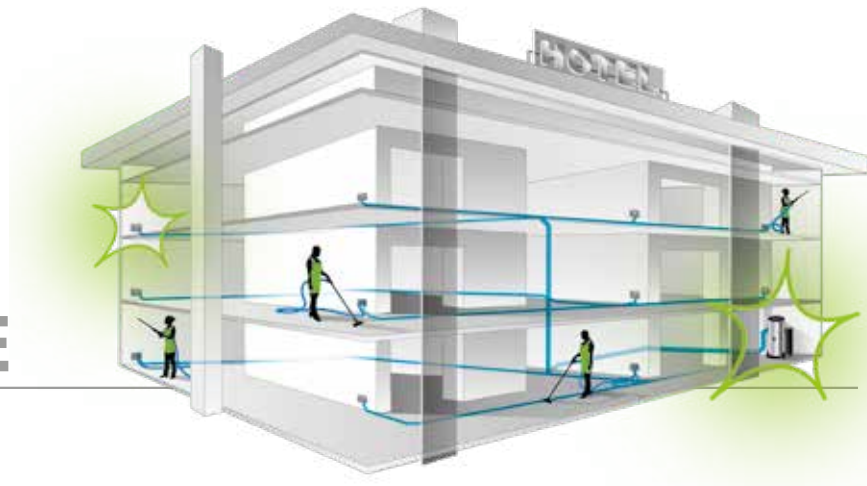

IDT
SP160A



I.BOX
CT100E



I.ONE
CT055E

PA061



PA091



CP091PD



RB072



RB070



RB077



VACUUM CLEANERS

Code	Model	Carton	Nr/pallet	Dimension			Volume	Weight
				L mm	W mm	H mm	m³	kg
ASD013776	ISY	• coloured	80	280	230	420	0,03	4,4
ASD013777	ISY Li-ION	• coloured	80	280	230	420	0,03	3,8
ASD013558	YP 1/5 BACKPACK	• std.	18	350	390	590	0,08	7,6
ASD015507	YP 1/6 ECO B	• coloured	30	350	370	390	0,05	6,20
ASD015509	LP 1/12 ECO B	• std.	24	400	400	510	0,08	9,00
ASD013912	LP 1/12 HEPA UP	• std.	24	400	400	510	0,08	9,00
ASD015511	LP 1/16 ECO B	• std.	24	400	440	510	0,09	9,60
ASD015506	GP 1/16 ECO B	• std.	20	390	390	630	0,10	10,00
ASD015508	LP 1/12 ECO A	• std.	24	400	400	510	0,08	9,00
ASD015512	LP 1/16 LUXE	• std.	24	400	440	510	0,09	10,00
ASD013775	LP 1/16 LUXE E-BRUSH	• std.	10	450	450	590	0,13	10,00
ASD015004	GP 1/16 400 Hz	• std.	20	390	390	630	0,10	10,00
ASD012701	YP 1/20 W&D	• coloured	24	320	350	520	0,06	7,30
ASD015089	YS 1/20 W&D	• coloured	24	320	350	520	0,06	7,30
ASD013876	YP 1/23 W&D	• std.	15	390	390	790	0,12	9,50
ASD013831	YS 1/23 W&D	• std.	15	380	500	720	0,14	12,00
ASD015072	YP 1/27 W&D	• std.	15	390	390	790	0,12	9,50
ASD015078	YS 1/27 W&D	• std.	15	380	500	720	0,14	12,00
ASD015015	GP 1/27 W&D	• std.	15	390	390	790	0,12	12,80
ASD015036	GS 1/33 W&D	• std.	10	415	415	810	0,14	12,80
ASD015019	GP 1/35 W&D	• std.	10	445	445	820	0,16	11,50
ASD015039	GS 1/41 W&D	• std.	15	395	395	915	0,14	13,40
ASD015079	YS 2/45 W&D	• std.	4	730	580	970	0,41	21,50
ASD015074	YP 2/62 W&D	• std.	4	640	520	1010	0,34	23,80
ASD015081	YS 2/62 W&D	• std.	4	630	520	950	0,31	25,50
ASD015022	GP 2/62 W&D	• std.	4	580	740	930	0,40	26,80
ASD015040	GS 2/62 W&D	• std.	4	580	740	930	0,40	27,80
ASD015240	GP 2/72 W&D	• std.	4	590	640	1030	0,39	31,10
ASD015513	GS 2/78 W&D	• std.	4	590	640	1030	0,39	32,00
ASD015077	YP 3/62 W&D	• std.	4	640	520	1010	0,34	23,80
ASD015083	YS 3/62 W&D	• std.	4	630	520	950	0,31	25,50
ASD015025	GP 3/62 W&D	• std.	4	580	740	930	0,40	27,80
ASD015043	GS 3/62 W&D	• std.	4	580	740	930	0,40	28,80
ASD015029	GP 3/72 W&D	• std.	4	590	640	1030	0,39	31,10
ASD015044	GS 3/78 W&D	• std.	4	590	640	1030	0,39	32,00
ASD015117	GS 3/78 W&D DFS	• std.	4	590	640	1030	0,39	32,00
ASD015048	GC 1/35 W&D	• std.	10	415	415	810	0,14	13,70
ASD015051	GC 2/90 W&D	• std.	4	630	520	950	0,31	31,00
ASD015055	GC 3/107 W&D	• std.	4	600	680	1220	0,50	33,00
ASD013066	GP 1/16 EXT	• std.	12	590	390	605	0,14	13,70
ASD015060	GP 1/27 EXT	• std.	12	530	425	685	0,15	13,50
ASD015062	GS 1/33 EXT	• std.	12	510	410	785	0,16	15,90
ASD012939	GS 2/62 EXT GARAGE	• std.	4	580	740	930	0,40	32,50
ASD015065	GS 2/62 EXT	• std.	4	580	740	930	0,40	35,50
ASD013901	GP 1/27 SPRAY EXT	• std.	15	390	390	790	0,12	12,80
ASD013902	GS 2/62 SPRAY EXT	• std.	4	580	740	930	0,40	35,50
ASD013049	YS 1/20 W&D TC	• coloured	20	350	370	390	0,05	6,20
ASD015107	GS 1/33 M TC	• std.	10	415	415	810	0,14	12,80
ASD015110	GS 1/33 M PN	• std.	10	415	415	810	0,14	12,80

VACUUM CLEANERS

Code	Model	Carton	Nr/pallet	Dimension			Volume	Weight
				L mm	W mm	H mm	m³	kg
ASD015108	GS 2/62 M TCPN	• std.	4	580	740	930	0,40	29,00
ASD013778	KLEEN 1/20 TC W&D	• coloured	18	380	350	650	0,09	10,00
ASD013779	KLEEN 1/30 TC W&D	• coloured	12	380	350	750	0,1	10,5
ASD013652	GS 1/25 OPT M TC SP13	• std.	–	600	680	1220	0,50	21
ASD015120	GP 1/37 M TC SP13 DRY	• std.	–	395	395	915	0,14	50
ASD015516	GS 3/78 CYC	• std. (N° 2 boxes)	2 vacs	565	690	1130	0,44	38,00
			2 decanter tanks	475	475	690	0,16	
ASD013656	GS 3/78 OPT CYC	• std. (N° 2 boxes)	2 vacs	585	720	965	0,41	75,50
			2 decanter tanks	475	475	690	0,16	
ASD013435	GS 3 MBAG OPT CYC	• std.	1	680	900	1880	1,15	75,00
ASID00519	PLANET 200 CYC MULTISEPARATOR	• std.1	2 vacs	675	1430	2015	1,45	275,00
ASD015100	GP 1/27 HEPA ISO5	• std.	15	380	500	720	0,14	11,30
ASD005046	GS 1/33 HEPA ISO5	• std.	10	415	415	810	0,14	11,30
ASD013903	GS 1/33 H ISO5 ULPA	• std.	10	415	415	810	0,14	12,80
ASD015102	GS 1/33 H	• std.	10	415	415	810	0,14	12,80
ASD015514	GS 1/33 H TC	• std.	10	415	415	810	0,14	12,80
ASD015103	GS 2/62 H	• std.	4	580	740	930	0,40	26,80
ASD015515	GS 2/62 H TC PN	• std.	4	580	740	930	0,40	29,00
ASD013654	GS 2/50 OPT H TC PN	• std.	4	715	580	950	0,39	76,00
ASID00398	PLANET 200 TSH	• std.	1	900	700	1800	1,14	87,25
ASD003641	AS 1/18 ASH	• std.	20	390	390	630	0,10	8,50
ASD015109	GS 1/41 OVEN	• std.	15	395	395	915	0,14	12,40
ASD013145	GS 2/62 ASH	• std.	4	580	740	930	0,40	26,00
ASD015047	GS 2/62 FM	• std.	4	580	740	930	0,40	28,10
ASD015109	GS 1/41 SUB	• std.	15	395	395	915	0,14	12,00
ASD015119	GS 2/62 SUB	• std.	4	705	565	1040	0,41	31,30
ASD015106	GC 2/90 SUB	• std.	4	630	520	950	0,31	29,70
ASD015530	GC 2/107 SUB+	• std.	4	600	680	1220	0,50	36,70
ASD013653	GS 3/50 OPT W&D MFS	• std.	4	715	580	950	0,39	76,00
ASID01200	PLANET 1/50 OPT	• std.	1	670	920	1690	1,04	75,00
ASID00374	PLANET 150 S 3M	• std.	1	670	920	1690	1,14	74,25
ASID40001	PLANET 50P	• std.	1	1015	625	1150	0,73	89,00
ASID00461	PLANET 50 MONO	• std.	1	1015	625	1150	0,72	86,85
ASID00479	PLANET 60	• std.	1	1160	665	1610	1,24	140,00
ASID00349	PLANET 115M GL	• std.	1	1160	665	1610	1,24	72,00
ASID00357	PLANET 130 GL	• std.	1	1160	665	1610	1,24	111,00
ASID00364	PLANET 140 GL	• std.	1	1160	665	1610	1,24	123,00
ASID00691	PLANET 155 GL	• std.	1	1160	665	1610	1,38	135,00
ASID00411	PLANET 201 HEPA	• std.	1	670	910	1600	0,98	77,00
ASID00390	PLANET 200S	• std.	1	900	700	1800	1,13	103,70
ASID89596	PLANET 200 TS	• std.	1	670	920	1690	1,04	101,00
ASID00421	PLANET 300S	• std.	1	900	700	1800	1,13	127,00
ASID00422	PLANET 300 MONO	• std.	1	670	920	1690	1,01	98,70
ASID01000	PLANET 350S	• std.	1	900	700	1800	1,13	135,00
ASID00495	PLANET 730S	• std.	1	1160	665	1610	1,24	120,00
ASID00499	PLANET 740S	• std.	1	1160	665	1610	1,24	120,00

VACUUM CLEANERS

Code	Model	Carton	Nr/pallet	Dimension			Volume	Weight
				L mm	W mm	H mm	m³	kg
ASID00503	PLANET 755S	• std.	1	1160	665	1610	1,24	163,00
ASID00690	PLANET 755S AD	• std.	1	675	1430	2015	1,45	235,00
ASID00505	PLANET 775	• std.	1	675	1430	2015	1,45	275,00
ASID00506	PLANET 775 AF	• std.	1	675	143	2015	0,19	265,00
ASID00566	PLANET 22S ATEX	• std.	1	670	920	1690	1,04	40,58
ASID00697	PLANET 1/50 OPT ATEX	• std.	1	670	920	1690	1,04	75,00
ASID00425	PLANET 300S ATEX	• std.	1	900	700	1800	1,13	104,10
ASID00603	PLANET 740S ATEX	• std.	1	1160	665	1610	1,24	120,00
ASID00605	PLANET 755S ATEX	• std.	1	1160	665	1610	1,24	163,00
ASID00507	PLANET 775 ATEX	• std.	1	675	143	2015	0,19	163,00
ASID00293	PLANET 300S PN ATEX	• std.	1	670	920	1690	1,14	65,00
ASD013709	GC 1/35 OIL	• std.	10	415	415	810	0,14	13,70
ASD015122	GS 3/78 OIL	• std.	4	580	700	1013	0,41	34,00
ASD013655	GS 2/50 FM OPT OIL	• std.	4	715	580	950	0,39	76,00
ASID00524	PLANET OIL 3M	• std.	1	920	670	1690	1,04	65,00
ASID00522	PLANET OIL 3-PHASE	• std.	1	900	700	1800	1,13	67,00

[illegible]



THE UNIVERSITY OF CHICAGO

Ip Cleaning Srl

Viale Treviso 63 - 30026 Summaga di Portogruaro (VE) - Italy

Tel. +39 0421 205511 - Fax +39 0421 204227

info@ipcworldwide.com - www.ipcworldwide.com



IPC